

# ARAGON BASIC DATA

Aragon Statistics Institute

# 2014

[www.aragon.es/iaest](http://www.aragon.es/iaest)



GOBIERNO  
DE ARAGON

Instituto Aragonés de Estadística

## Aragon Basic Data, 2014.

Edited by Gobierno de Aragón  
Departamento de Economía y Empleo  
Dirección General de Economía

### **Instituto Aragonés de Estadística (IAEST)**

Calle Bernardo Ramazzini, 5 · 50015 Zaragoza (Spain)  
Phone: +34 976 713170 · Fax: +34 976 713184  
E-mail: [iaest@aragon.es](mailto:iaest@aragon.es) · Internet: <http://www.aragon.es/iaest>

Preparation: Instituto Aragonés de Estadística.

Edition: June 2014

Legal deposit: Z-792/92

ISSN: 1136-1883

Reproduction of contents is authorized, except for commercial purposes, provided the bibliographical source is quoted.

	Page
<b>Territory and Infrastructures</b>	
Territory	8
Infrastructures	17
<b>Population and Households</b>	
Population	22
Households	29
Housing	32
<b>Society</b>	
Education	38
Health	45
Social services	52
Culture, leisure and sports	58
Public safety	62
<b>Economy and Labour market</b>	
GDP, income and international trade	68
Enterprises	72
Labour market	74
Consumer prices. CPI	79
Agriculture and livestock	80
Energy	82
Industry	86
Construction	88
Services	89
Trade	90
Tourism	91
Transport	93
<b>Science and technology</b>	
R&D	96
Innovation	97
ICT	98
<b>Environment</b>	<b>100</b>
<b>Institutions</b>	
Aragon Institutions	114
Local entities	117
Public finance	118
Elections	120
<b>Comarcas</b>	<b>126</b>
<b>Provinces</b>	<b>150</b>
<b>Aragon in Spain and the EU</b>	<b>164</b>
<b>Annex: Municipalities</b>	<b>172</b>



**Aragon Basic Data (ABD)** is a statistical product that compiles a selection of the most demanded data about the social and economic reality of the Autonomous Community of Aragon.

Different versions are available:

- *Updated ABD* (only in Spanish): it periodically incorporates updates of part of its contents whenever they come available. Each page includes the date of the latest update.

- **Annual ABD** (Spanish and English versions): annual still photo; we must take into account that:

- The year that appears in the publication's title is the corresponding edition's.
- Every depicted table or subject includes a time reference corresponding to the date in which data were recorded by the reporting entity or when the event to be measured took place.
- The collected data are the latest available ones at edition date.

- *Accessible Annual ABD* : simplified version in order to minimise the difficulties that might result into an access barrier.



## TERRITORY AND INFRASTRUCTURES

- › TERRITORY
- › INFRASTRUCTURES

[www.aragon.es/iaest](http://www.aragon.es/iaest)

## TERRITORY

### Territory

#### Surface area, 2013

	Km <sup>2</sup>	% of Spain	% of UE-28
Aragon	47,720.3	9.4	1.0
Spain	505,990.7		10.6
UE-28	4,787,766.3		

Source: Aragon Statistics Institute with data from Eurostat.

#### Altimetric zones, in metres above sea level.

Unit: km<sup>2</sup>.

	Aragon	Spain
Less than 200 metres	1,527	57,615
From 201 to 600 metres	18,162	156,370
From 601 to 1,000 metres	13,148	198,650
From 1,001 to 2,000 metres	13,929	88,766
More than 2,000 metres	954	4,587

Source: Instituto Nacional de Estadística.

#### Altimetric extreme values.

Unit: metres.

Highest summits		Lowest landmarks	
Aneto (Huesca)	3,404	River Ebro (Zaragoza)	65
Peñarroya (Teruel)	2,024	River Segre (Huesca)	70
Moncayo (Zaragoza)	2,313	River Martín (Teruel)	140

Source: Atlas Nacional de España (1986-2008). Instituto Geográfico Nacional.

#### Mountain areas.

	Aragon			Spain		
	Total	Mountain area	Mountain as % of total	Total	Mountain area	Mountain as % of total
Number of municipalities	731	293	40.1	8,110	3,098	38.2
Surface area (km <sup>2</sup> )	47,719	20,849	43.7	505,988	208,467	41.2

Source: Aragon Statistics Institute.

#### Biogeographical areas. Aragon.

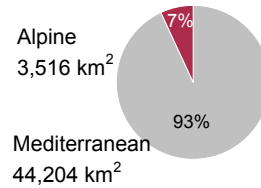

#### Altimetric zones. Aragon.

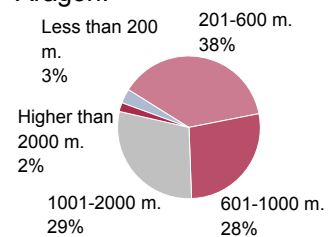



**TERRITORY**

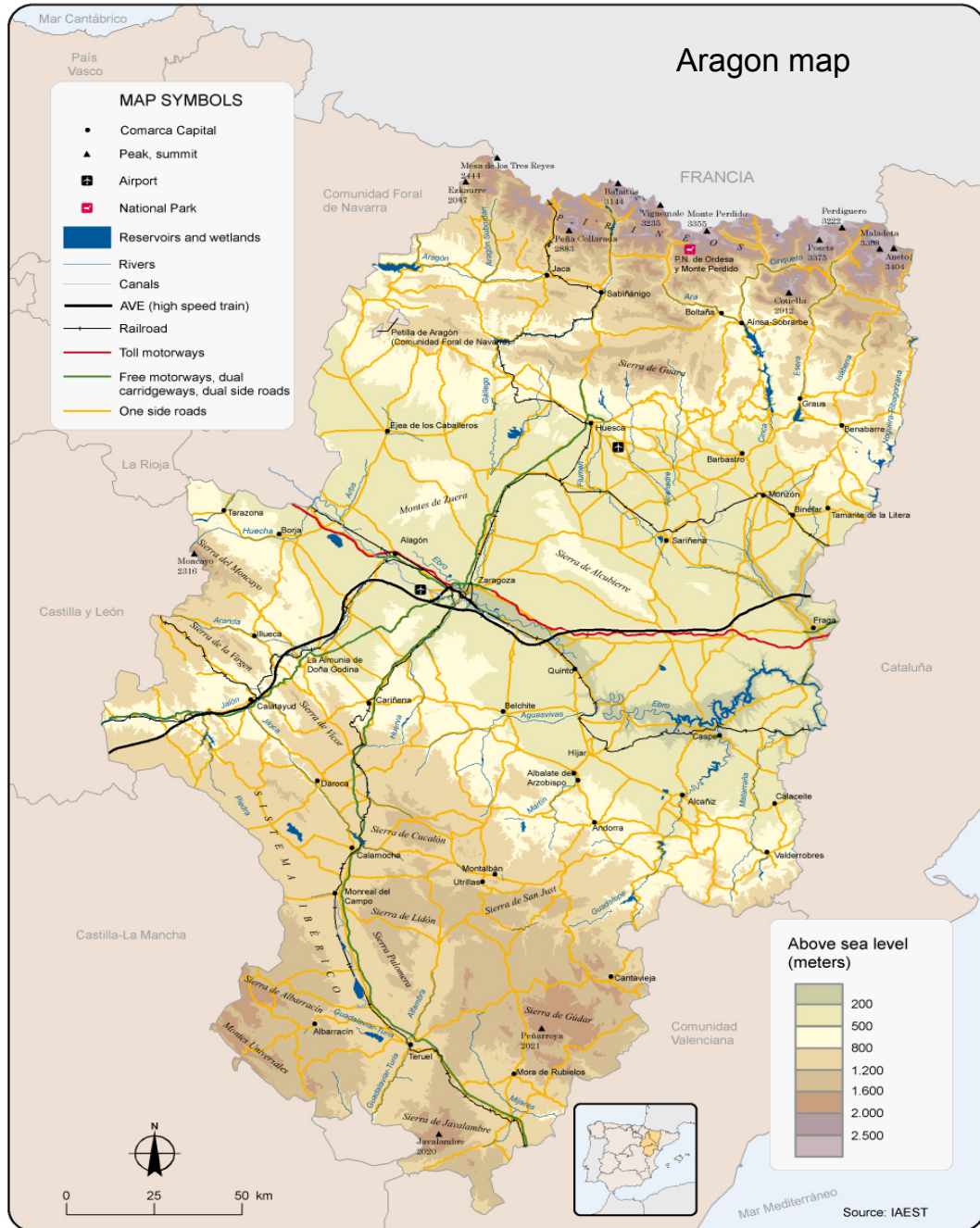

**TERRITORY**

**Land use**

Distribution of the main land uses, 2006.

Unit: percentage of total surface area.

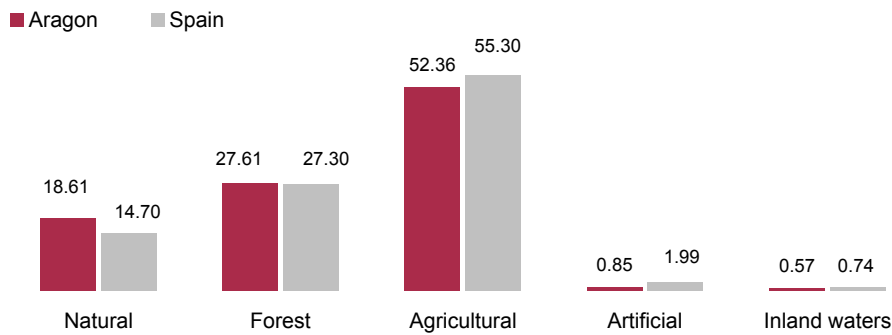

Source: Corine Land Cover. Instituto Geográfico Nacional.

Distribution of the artificial surfaces, 2006.

Unit: percentage of total surface area.

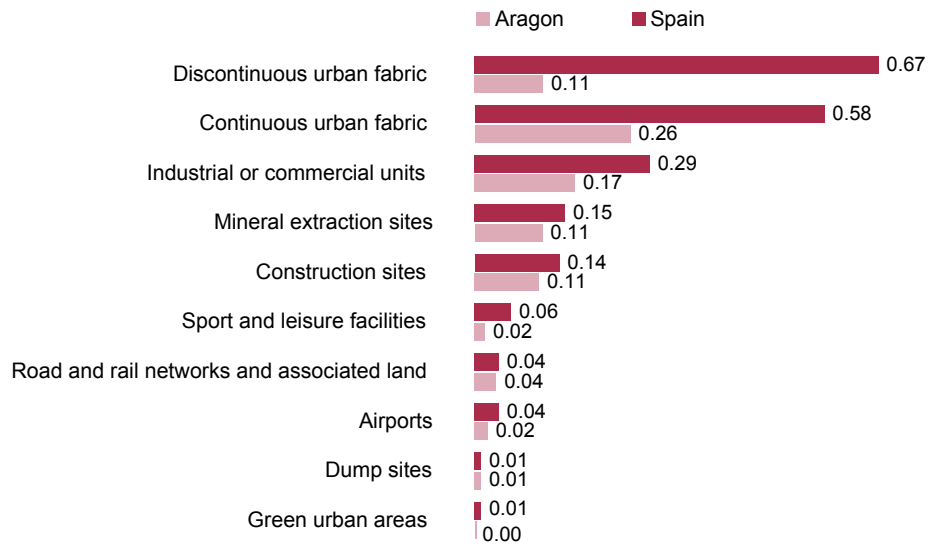

Source: Corine Land Cover. Instituto Geográfico Nacional.

**TERRITORY**



## TERRITORY

### Land use

Change in land use. Aragon, 2000-2006.

Unit: variation in percentage.

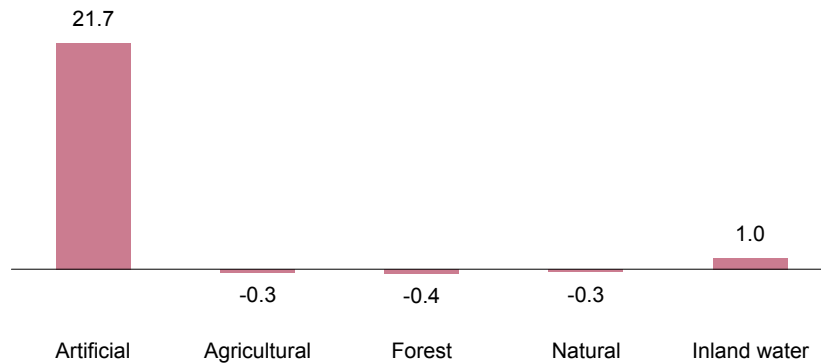

Source: Corine Land Cover. Instituto Geográfico Nacional.

Change in land use: artificial surfaces, 2000-2006.

Unit: variation in percentage.

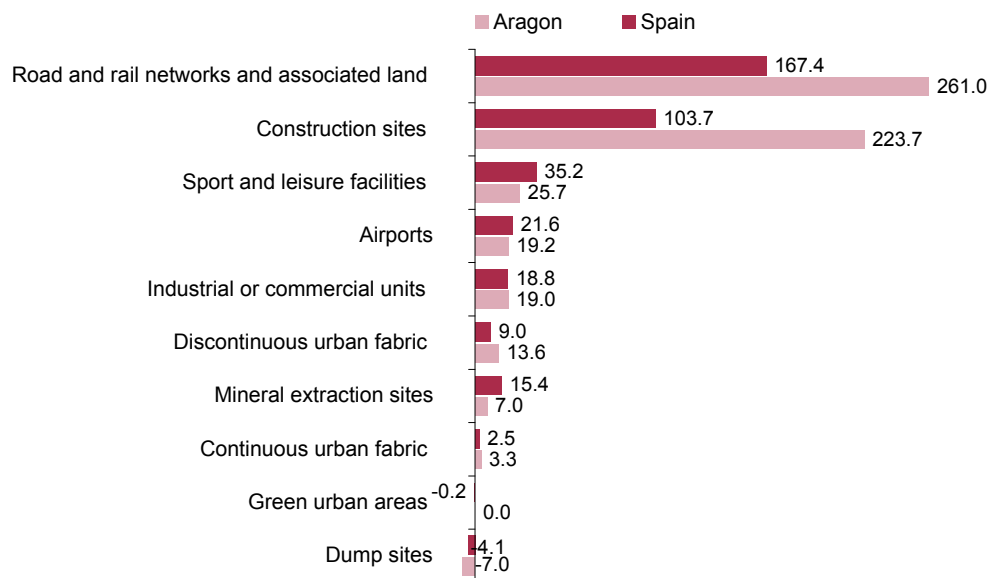

Source: Corine Land Cover. Instituto Geográfico Nacional.

**TERRITORY**

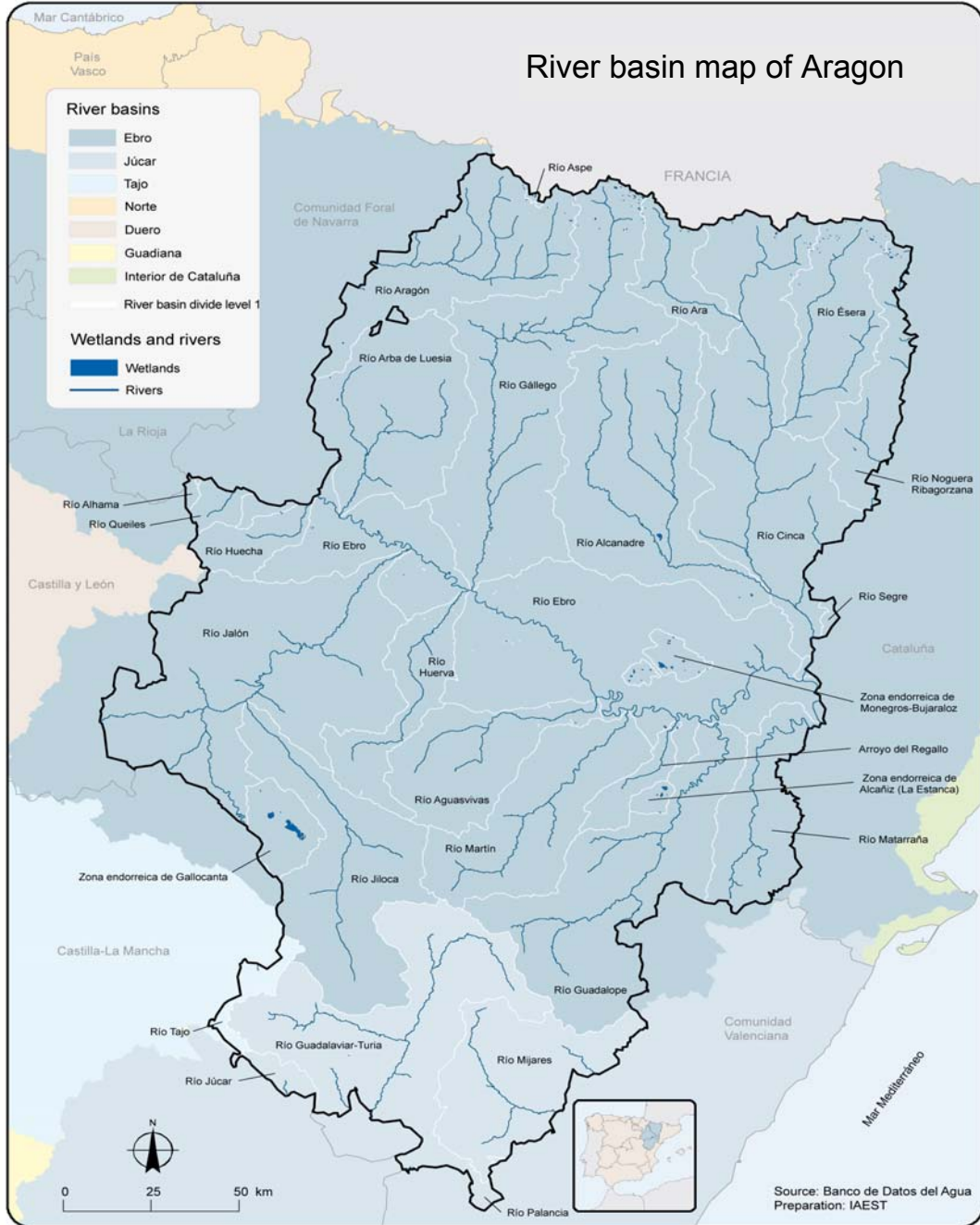



## TERRITORY

### Hydrology and climate network

Main rivers in Aragon.

Total river length in kilometres.

<b>Ebro basin</b>	Ebro tributaries	Ebro <sup>(1)</sup>	954.6		
		Aguasvivas	108.9	Alcanadre	148.1
		Arroyo del Regallo	49.7	Ara	67.6
		Guadalope	187.8	Aragón	205.1
		Huecha	50.7	Arba de Luesia	106.2
		Huerva	138	Cinca	190.8
		Jalón	234.7	Ésera	101.3
		Jiloca	128.5	Gállego	202.9
		Martín	102.7	Noguera-Ribagorzana <sup>(1)</sup>	133.2
		Matarraña	110.2	Segre <sup>(1)</sup>	271.3
	Queiles <sup>(1)</sup>	42.5			
<b>Júcar basin</b>	Mijares <sup>(1)</sup>	184.09	<b>Tajo basin</b>	Gallo <sup>(1)</sup>	98
	Guadalaviar or Turia <sup>(1)</sup>	336.41			
	Alfambra	110.07	<b>L'Adour basin</b>	Gave d'Aspe <sup>(1)</sup>	57

<sup>(1)</sup> Rivers that partially flow throughout Aragon territory.

Source: Confederaciones Hidrográficas.

### Climate types in Aragon.

Climate types-Representative observatory	Temperature (°C)			Precipitation		Annual evapotranspiration
	Annual average	Absolute min.	Absolute max.	Annual (mm)	Days in year	
<b>Steppe dry</b>						
Caspe	15.9	-10.3	45.4	316.0	50	1,216.0
Zaragoza-Aeropuerto	14.6	-11.3	42.3	344.9	60	1,200.7
<b>Continental mediterranean</b>						
Ejea de los Caballeros	14.4	-11.6	41.3	454.3	65	1,212.0
Monzón	-	-12.2	42.2	386.6	45	1,285.2
<b>Transition mediterranean-oceanic</b>						
Ansó	-	-16.2	38.6	1,134.2	108	1,005.5
<b>Submediterranean humid</b>						
Boltaña	14.8	-13.9	40.0	911.3	83	1,251.2
<b>Submediterranean continental warm</b>						
Andorra	14.3	-11.0	41.5	431.1	54	1,075.4
Calatayud	13.4	-13.8	41.3	346.4	59	1,258.9
<b>Submediterranean continental cold</b>						
Calamocha	10.5	-19.1	39.6	437.7	68	1,196.8
<b>Mountain climate</b>						
Fanlo-Refugio de Góriz	4.9	-15.6	39.8	1,646.9	96	770.5

Source: Atlas climático de Aragón del Departamento de Agricultura, Ganadería y Medio Ambiente. Gobierno de Aragón.

**TERRITORY**

**Climate**

**Precipitation**

- Monthly precipitation, 2013
- Normalized monthly precipitation, 1981-2010

**Temperature**

- Monthly average temperature, 2013
- Normalized monthly temperature, 1981-2010

**Huesca (Monflorte Airport)**

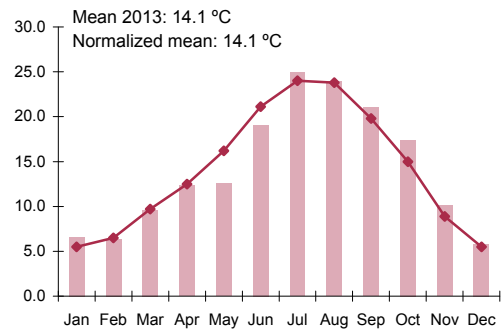
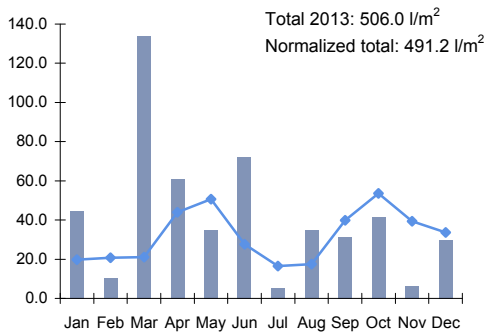

**Teruel (Meteorology Institute)**

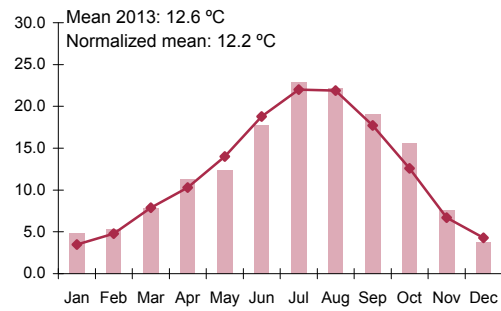
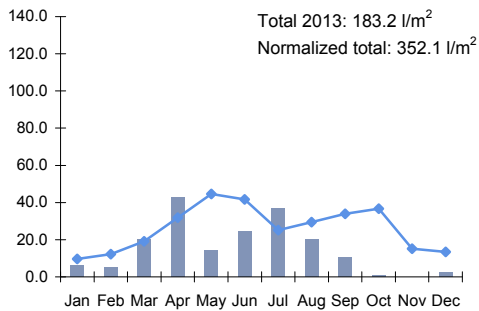

**Zaragoza (Airport)**

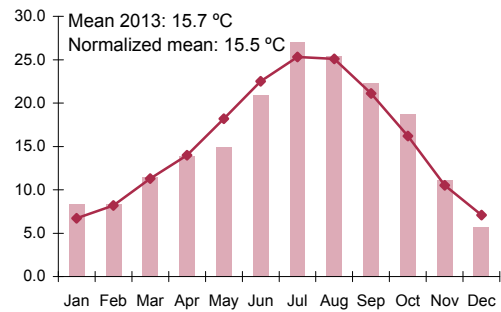
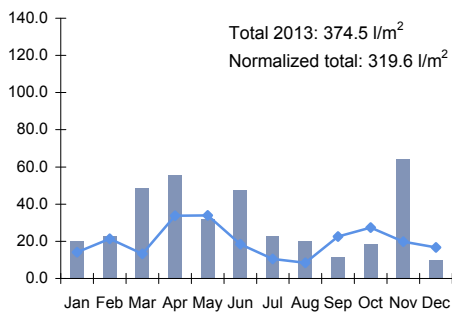

Source: Agencia Estatal de Meteorología.

**TERRITORY**

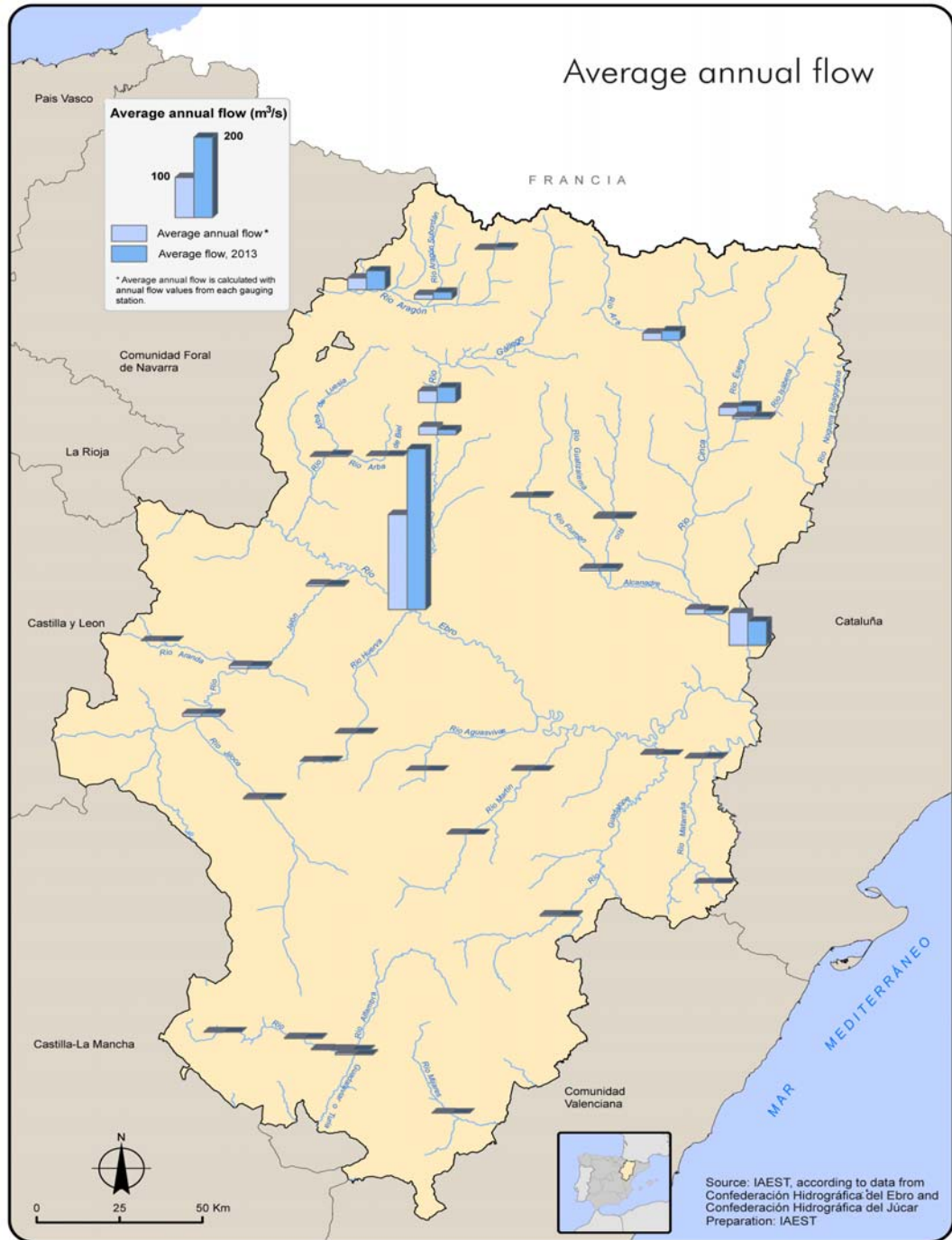



## INFRASTRUCTURES

### Transport infrastructures

#### Airports. Aragon, 2013.

Name	Zaragoza	Huesca-Pirineos
Height above sea level	262.92 m	539.06 m
Distance to the city	10 km	9 km
Service area	120.54 ha	152.54 ha
Runways	2	2
Passengers area	8.45 ha	0.86 ha
Type of airport	Public	Public
Air operator	AENA	AENA

Source: Plan Director (Ministerio de la Presidencia) and AIP (AENA).

#### Road network. Aragon.

Unit: kilometres.

	1995	2005	2010	2011	2012
<b>Total</b>	<b>10,101</b>	<b>11,320</b>	<b>11,483</b>	<b>11,544</b>	<b>11,516</b>
One side roads	9,712	10,668	10,702	10,720	10,694
less than 5 m width	1,992	3,184	3,238	3,181	3,040
from 5 to 6,99 m width	4,586	3,907	3,411	3,476	3,572
7 m width or more	3,134	3,557	4,053	4,063	4,082
Dual side roads	73	120	76	75	69
Dual carriageways and free motorways	158	378	548	591	596
Toll motorways	158	154	157	157	157

Source: Anuario Estadístico del Ministerio de Fomento.

#### Railway network.

Unit: kilometres.

	2002	2005	2010	2011	2012
<b>Dual railway tracks</b>					
Aragon	162	419	444	444	444
Spain	3,375	3,907	5,495	5,608	5,650
<b>Electrified railway tracks</b>					
Aragon	546	885	907	907	907
Spain	6,950	7,530	9,439	9,615	9,654
<b>Total length of managed tracks</b>					
Aragon	948	1,279	1,324	1,324	1,324
Spain	12,298	12,839	15,837	15,932	15,922

Source: Regional transport statistics. Eurostat. 2012: data from Anuario estadístico 2012, Ministerio de Fomento.

## INFRASTRUCTURES

### Reservoirs and irrigation systems

#### Reservoirs per hydrographical basins. Aragon, 2013.

Basin district	Basin	No. of reservoirs	Total capacity (Hm <sup>3</sup> )	Total surface area (Ha)
<b>Ebro</b>				
Ebro	Aguas Vivas	1	8.0	75.0
Ebro	Alcanadre	2	65.1	286.2
Ebro	Aragón	2	451.9	2,116.0
Ebro	Arba	3	57.3	445.3
Ebro	Baja Ebro	2	1,824.8	9,748.9
Ebro	Cinca	5	867.6	3,213.8
Ebro	Ésera	1	84.7	664.3
Ebro	Gállego	9	431.1	2,946.4
Ebro	Guadalope	5	203.0	1,575.5
Ebro	Huerva	1	6.7	77.0
Ebro	Jalón	3	122.9	856.0
Ebro	Martín	1	22.1	190.0
Ebro	Matarraña	1	17.9	149.0
Ebro	Noguera Ribagorzana	5	1,115.3	2,876.1
Ebro	Queiles	1	24.2	112.2
Ebro	Semibaja Ebro	1	104.1	1,086.7
<b>Júcar</b>				
Júcar	Guadalaviar	2	31.0	155.0

Reservoirs whose capacity is under 5 hm<sup>3</sup> are not considered.

Source: Aragon Statistics Institute with data from Inventario de Presas y Embalses de España.

#### Main irrigation systems from surface water. Aragon, 2013.

Channel	Irrigation hectares in Aragon	Total irrigation hectares	Total channel length (km)
Riegos del Alto Aragón	125,899	125,899	133
Riegos del Canal de Aragón y Cataluña	62,306	98,402	124
Riegos del Canal de Bardenas	40,074	81,688	132
Riegos Plan Estratégico Bajo Ebro (PEBEA)	17,551	17,551	-
Riegos del Canal Imperial	23,600	27,568	108
Regadíos del Jalón y Jiloca	21,066	21,066	-
Riegos de la Cuenca del Guadalope	12,158	12,158	-
Riegos del Canal de Tauste	6,167	8,407	44

Source: Confederación Hidrográfica del Ebro.

## INFRASTRUCTURES

### Electric stations

Electric stations and installed power. Aragon.

Type of technology	2010		2011		2012	
	No. of stations	Power (MW)	No. of stations	Power (MW)	No. of stations	Power (MW)
Conventional thermoelectric	2	1,261	2	1,261	2	1261
Co-generation	48	570	45	556	46	556
Combined cycle	3	1,860	3	1,863	3	1863
Hydroelectric	103	1,576	107	1,563	110	1563
Wind power	73	1,743	75	1,794	80	1794
Solar-photovoltaic	1,541	142.1	1678	145.4	1766	147.89

Source: Departamento de Industria e Innovación. Gobierno de Aragón.

### Urban waste

Collection and treatment of urban waste. Aragon, 2012.

Infrastructure	Number
Controlled dumps	8
Light-container classification plants	2
Transfer stations	11
Selective collection in bottle banks	5,587
Selective collection in paper banks	6,649
Selective collection in light-container banks	9,314
Collection in battery banks (2011)	2,789
Clean points	36

Source: Departamento de Agricultura, Ganadería y Medio Ambiente. Gobierno de Aragón.

### Industrial areas

Industrial areas. Aragon, 2013.

Number	354
Surf. area (m <sup>2</sup> )	980,136,899

Source: Instituto Aragonés de Fomento.

### Water treatment plants

Urban waste water treatment plants. Aragon.

	2001	2006	2008	2010	2011	2012	2013
Plants into service	24	58	125	161	170	191	191
Equivalent-inhabitants*	1,937,838	2,203,653	2,395,719	2,611,897	2,656,280	2,678,878	2,678,878

\* Estimate of the polluting charge that the plants are able to treat.

Source: Aragon Statistics Institute, with data from Instituto Aragonés del Agua.



## POPULATION AND HOUSEHOLDS

- › POPULATION
- › HOUSEHOLDS
- › HOUSING

**POPULATION**

**Population structure**

Population structure by age and sex, 2013.

Unit: persons.

	Aragon				Spain			
	Both sexes	Men	Women	%	Both sexes	Men	Women	%
<b>Total</b>	<b>1,347,150</b>	<b>669,987</b>	<b>677,163</b>	<b>100</b>	<b>47,129,783</b>	<b>23,196,386</b>	<b>23,933,397</b>	<b>100</b>
0 to 14 years	187,412	96,359	91,053	13.91	7,075,637	3,635,972	3,439,665	15.01
15 to 34 years	306,432	157,730	148,702	22.75	11,357,065	5,773,758	5,583,307	24.10
35 to 54 years	423,488	219,746	203,742	31.44	15,022,637	7,616,248	7,406,389	31.88
55 to 64 years	157,388	78,159	79,229	11.68	5,338,583	2,605,083	2,733,500	11.33
65 to 84 years	225,996	102,120	123,876	16.78	7,140,431	3,180,786	3,959,645	15.15
85 years and over	46,434	15,873	30,561	3.45	1,195,430	384,539	810,891	2.54

Source: Aragon Statistics Institute with data from Padrón Municipal de Habitantes as of 1st January 2013.

Population pyramid. Aragon.

Population pyramid. Spain

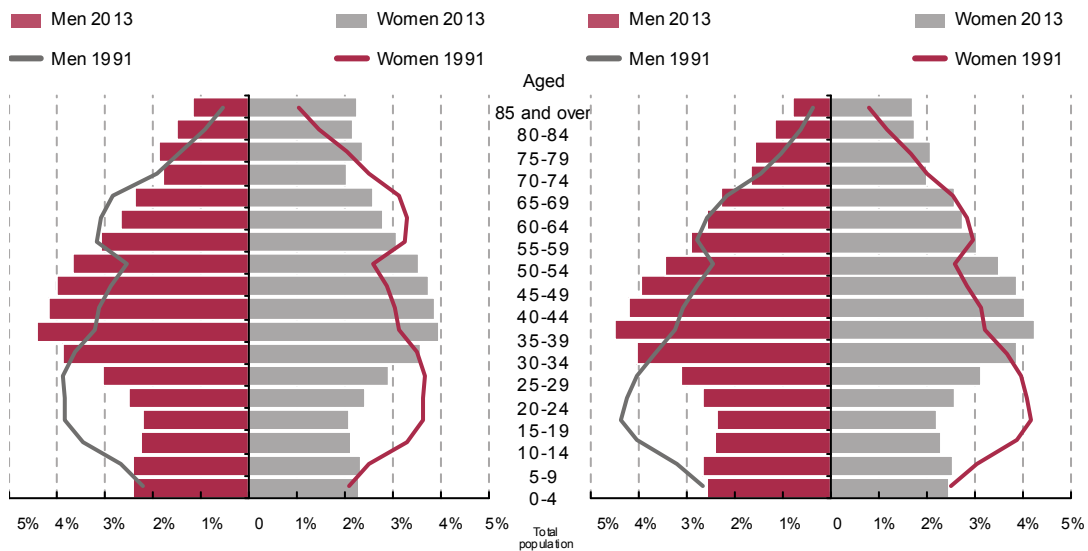

## POPULATION

### Population change

Unit: persons.

	Aragon	Annual variation	Spain	Annual variation	%Aragon/Spain
2003	1.230.090	1,0	42.717.064	2,1	2,88
2004	1.249.584	1,6	43.197.684	1,1	2,89
2005	1.269.027	1,6	44.108.530	2,1	2,88
2006	1.277.471	0,7	44.708.964	1,4	2,86
2007	1.296.655	1,5	45.200.737	1,1	2,87
2008	1.326.918	2,3	46.157.822	2,1	2,87
2009	1.345.473	1,4	46.745.807	1,3	2,88
2010	1.347.095	0,1	47.021.031	0,6	2,86
2011	1.346.293	-0,1	47.190.493	0,4	2,85
2012	1.349.467	0,2	47.265.321	0,2	2,86
2013	1.347.150	-0,2	47.129.783	-0,3	2,86

Source: Aragon Statistics Institute with data from Padrón Municipal de Habitantes.

### Indices of population intercensal change.

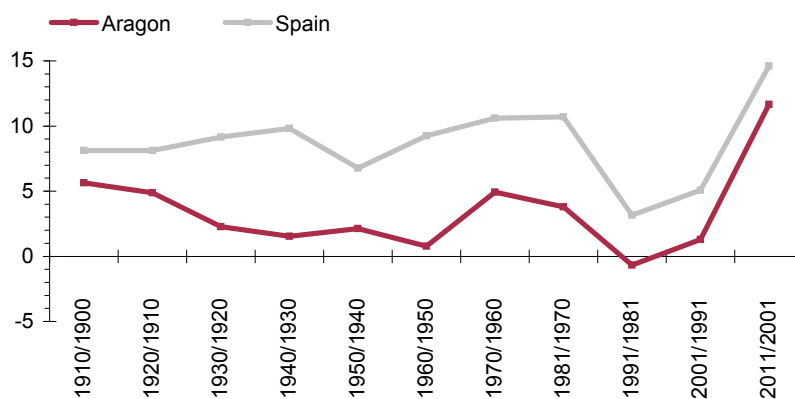

## POPULATION

### Municipalities

Population according to municipality size, 2013.

Unit: inhabitants and percentage.

	Aragon		Spain	
	Population	%	Population	%
<b>Total</b>	<b>1,347,150</b>	<b>100</b>	<b>47,129,783</b>	<b>100</b>
Provincial capitals	770,383	57.19	15,127,527	32.10
Municipalities that are not capitals	576,767	42.81	32,002,256	67.90
Under 100 inhabitants	10,142	0.75	70,230	0.15
101 to 500 inhabitants	83,688	6.21	668,369	1.42
501 to 1,000 inhabitants	59,104	4.39	740,032	1.57
1,001 to 5,000 inhabitants	182,792	13.57	4,413,163	9.36
5,001 to 10,000 inhabitants	73,666	5.47	3,921,464	8.32
10,001 to 20,000 inhabitants	146,449	10.87	5,034,822	10.68
Over 20,000 inhabitants	20,926	1.55	17,154,176	36.40

Source: Aragon Statistics Institute with data from Padrón Municipal de Habitantes as of 1st January 2013.

Evolution of population distribution according to municipality size. Aragon.

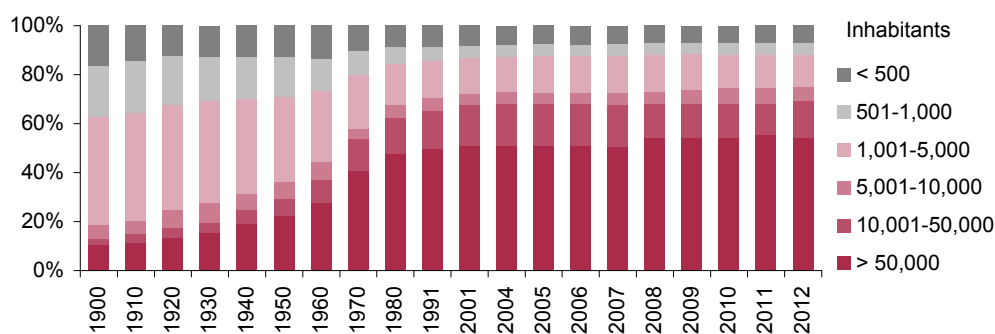

Population distribution by areas. Aragon.

	Municipalities		Population	
	Number	%	Number	%
<b>Total</b>	<b>731</b>	<b>100</b>	<b>1,347,150</b>	<b>100</b>
Rural area	671	91.8	220,993	16.4
Intermediate area	46	6.3	188,399	14.0
Urban area	14	1.9	937,758	69.6

Source: Aragon Statistics Institute with data from Padrón Municipal de Habitantes as of 1st January 2013.

**Rural area:** composed of municipalities up to 2,000 inhabitants.

**Intermediate area:** municipalities from 2,001 to 10,000 inhabitants.

**Urban area:** municipalities over 10,000 inhabitants.



# POPULATION

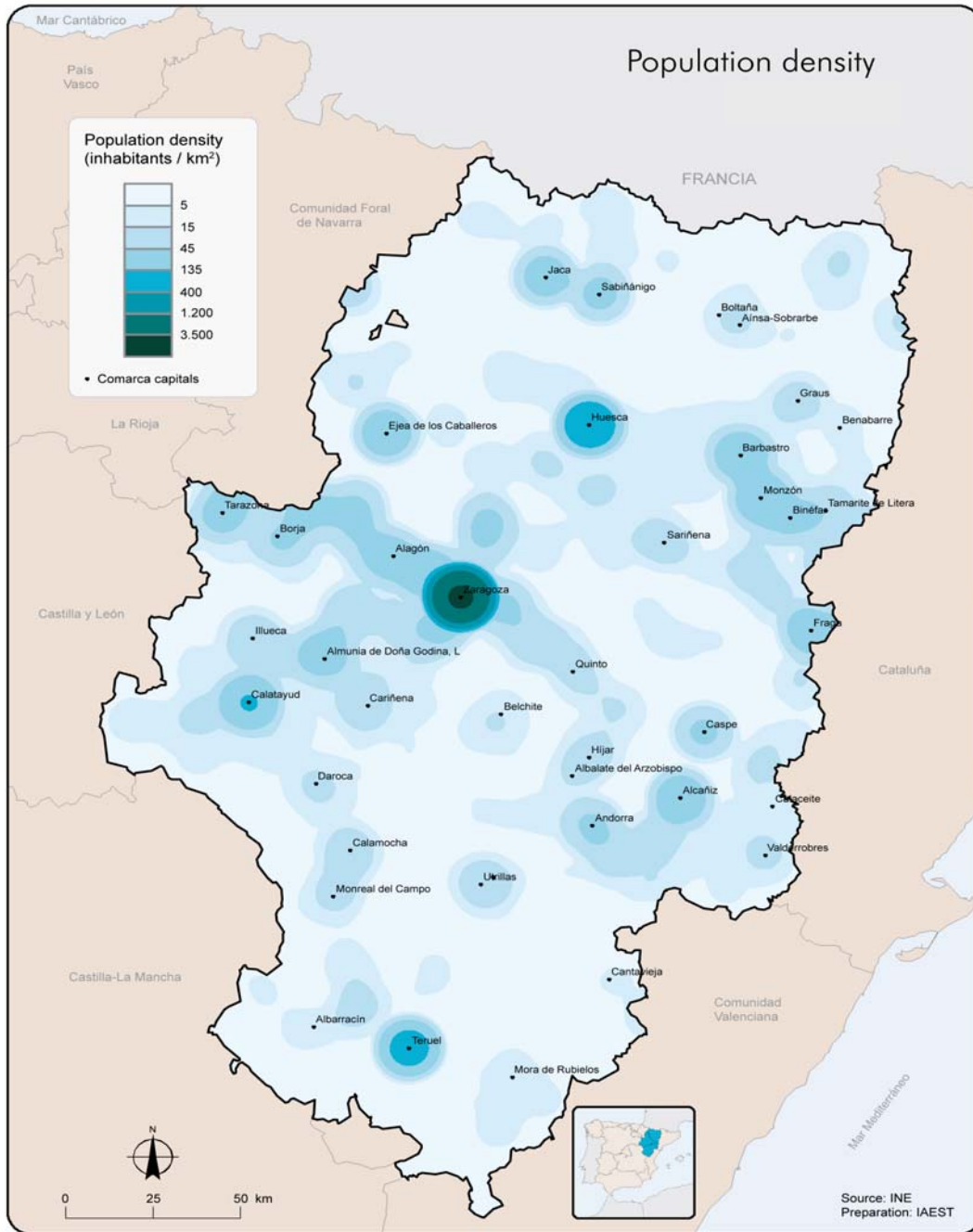

## POPULATION

### Demographic structure

#### Indicators by age and sex, 2013.

	Aragon	Spain
<b>Composition by age</b>		
Percentages of population per age groups		
% of population aged 0 to 19 years old	18.3	19.6
% of population aged 20 to 64 years old	61.5	62.7
% of population aged 65 years old and over	20.2	17.7
Youth ranges		
% of population under 15 years old	13.9	15.0
% of population under 25 years old	23.2	24.9
% of population under 35 years old	36.7	39.1
% of population under 45 years old	53.1	57.7
Average age		
Spanish population average age	45.3	42.8
Foreign population average age	31.9	35.0
Elder-child ratio	110.8	90.0
Overaging index	17.0	14.3
Age dependency total ratio	51.8	48.6
<b>Composition by sex</b>		
Sex ratio		
Spaniards sex ratio	98.9	96.9
Foreign nationals sex ratio	96.8	95.8
Foreign nationals sex ratio	114.7	106.1
Maternity index		
Maternity index	20.9	21.2
Potentiality index		
Potentiality index	77.0	78.8

Source: Aragon Statistics Institute with data from Padrón Municipal de Habitantes as of 1st January 2013.

**Elder-child ratio**, is the quotient between the number of persons aged 65 and over and the persons aged under 20, in percentage.

**Overaging index**, is the quotient between the number of persons aged 85 and over and the persons aged 65 and over, in percentage.

**Age dependency total ratio**, is the quotient between the number of persons aged 0 to 14 and aged 65 and over, divided by the number of persons aged 15 to 64, in percentage.

**Sex ratio**, is calculated as the number of males per 100 females.

**Maternity index**, is the quotient between the number of children aged 0 to 4 divided by the number of women of childbearing age (aged 15 to 49), in percentage.

**Potentiality index**, is the quotient between the number of women aged 20 to 34 divided by the number of women aged 35 to 49, in percentage.

## POPULATION

### Foreign population

Registered foreign population by nationality geographic area, 2013.

	Aragon		Spain	
	Number	% of total*	Number	% of total*
<b>Total</b>	<b>173,653</b>	<b>12.9</b>	<b>5,546,238</b>	<b>11.8</b>
Europe	93,508	6.9	2,608,128	5.5
EU 27	89,425	6.6	2,359,371	5.0
Other countries in Europe	4,083	0.3	248,757	0.5
Africa	39,399	2.9	1,103,534	2.3
America	32,866	2.4	1,452,783	3.1
North America**	905	0.1	57,720	0.1
Latin America	31,961	2.4	1,395,063	3.0
Asia	7,815	0.6	378,537	0.8
Oceania	44	0.0	2,699	0.0
Stateless and no recorded	21	0.0	557	0.0

\* Percentage of foreign nationals over total population.

\*\* Including: Canada, USA and Mexico.

Source: Aragon Statistics Institute with data from Padrón Municipal de Habitantes as of 1st January 2013.

Evolution of population distribution by nationality. Aragon.

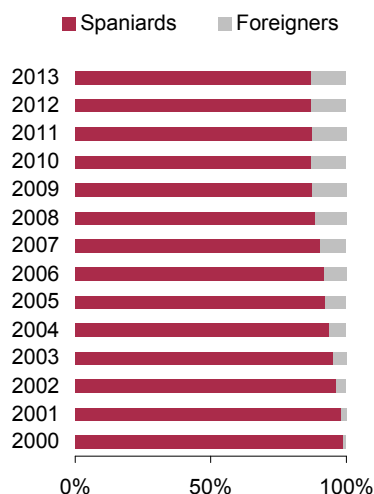

Top ten immigrant citizenships. Aragon, 2013.

Unit: percentage over total foreigners.

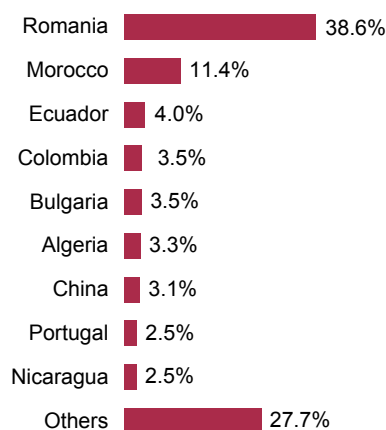

## POPULATION

### Births, deaths and marriages

#### Vital statistics, 2012.

	Aragon		Spain	
	Total	Percentage of foreigners	Total	Percentage of foreigners
Births	11,980	23.06	454,648	19.23
Deaths	13,724	0.99	402,950	2.80
Opposite-sex marriages	4,665	14.15	165,101	21.33
Same-sex marriages	51	23.53	3,455	35.20
Natural growth	-1,744	-	51,698	-

Source: Movimiento Natural de la Población. IAEST and INE.

The natural growth points out the population increase or decrease as a result of the difference between the number of live births and deaths.

#### Vital statistics indicators, 2012.

	Aragon	Spain
Crude Natality Rate	8.89	9.69
Average mother's age at first child	31.33	30.25
Average number of children per woman (SFI)	1.30	1.32
Abortion specific rate	10.83	12.01
Crude Death Rate	10.18	8.58
Decease average age		
Men	77.75	75.61
Women	83.88	82.37
Main decease causes by sex (%)		
Men: Tumours	33.29	33.17
Women: Circulatory system	33.63	33.96
Crude Marriage Rate	3.50	3.56
Average age at first marriage		
Men	33.92	33.82
Women	31.82	31.68
Strictly civil marriages (%)	57.10	62.76
Marital annulments (%)	52.86	65.71

Source: Movimiento Natural de la Población. Aragon Statistics Institute and Instituto Nacional de Estadística.

#### Natural growth evolution.

##### Aragon

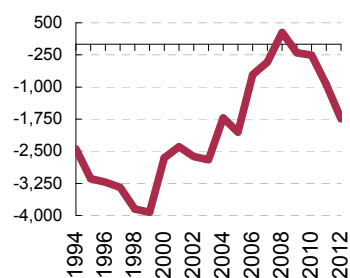

##### Spain

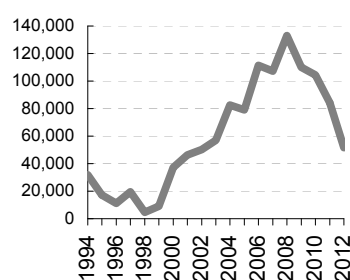

**Crude rates** are per 1,000 inhabitants.

**SFI** is the Synthetic Fertility Indicator.

**The abortion specific rate** is the number of abortions per 1,000 women of childbearing age (aged 15-49).

**The marital annulments** are the number of divorces, separations and nullities per 100 marriages.

**HOUSEHOLDS****Households****Household characteristics, 2012.**

	Aragon		Spain	
	Number	% of total	Number	% of total
Type of household	534,329	100%	18,034,409	100%
One person (under 65 years old)	70,092	13.1%	2,425,388	13.5%
One person (aged 65 years old or more)	65,085	12.2%	1,753,150	9.7%
Two adults without dependent children	159,655	29.9%	5,129,592	28.4%
Two adults with one dependent child	66,655	12.5%	2,057,554	11.4%
Two adults with two or more dependent children	72,703	13.6%	2,476,424	13.7%
Other households	100,139	18.7%	4,190,754	23.2%
Not data recorded	0	0.0%	1,547	0.0%
Households with disabled persons (aged 16 to 64)*	40,600	10.1%	1,343,500	9.5%
Household average size (no. persons)	2,46		2,57	
Average annual income per household (€)**	24,833		23,972	
Average annual income per person (€)**	10,076		9,326	
Households by tenancy regime	534,329	100.0%	18,034,410	100.0%
Property	419,786	78.6%	14,278,920	79.2%
Rent	72,830	13.6%	2,625,990	14.6%
Granting free or charge	41,712	7.8%	1,129,501	6.3%

\* Percentages of households with disabled persons are over the total of households with persons aged 16 to 64 years old.

\*\* Annual income corresponds to year 2011. Rents and income from private pension funds are not included.

Source: Aragon Statistics Institute with data from Encuesta de Condiciones de Vida. Year 2012; and El empleo de las personas con discapacidad. Instituto Nacional de Estadística.

**Households that can't afford several expenditures, 2012.**

Unit: percentage of households.



Source: Aragon Statistics Institute with data from Encuesta de Condiciones de Vida, 2012. Instituto Nacional de Estadística.

## HOUSEHOLDS

### Households income and expense

Households according to household's annual income, 2011.

Unit: percentage.

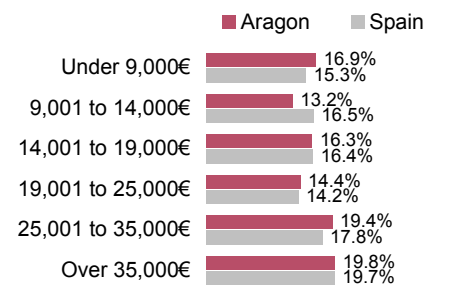

Difficulty making ends meet, 2012.

Unit: percentage.

	Aragon	Spain
Total	100%	100%
Difficult or quite difficult	17.30%	32.63%
Not very difficult	33.77%	28.27%
Not very easy	41.20%	27.49%
Easy or quite easy	7.73%	11.61%

Source: Aragon Statistics Institute with data from Encuesta de Condiciones de Vida, 2012. Instituto Nacional de Estadística.

Annual average household expenditure by expense groups, 2012.

Unit: euros.

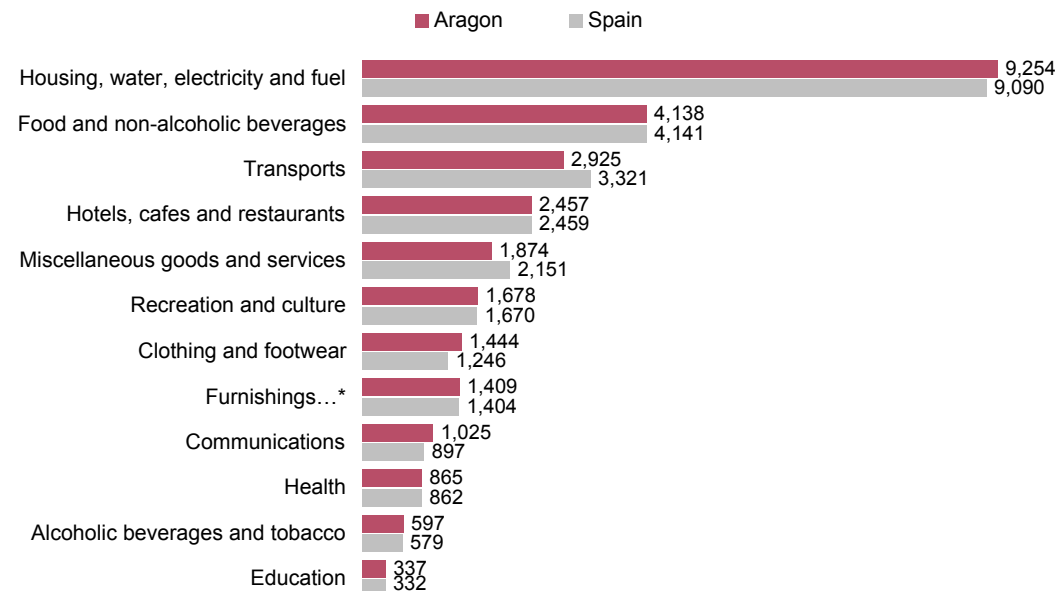

\* Furnishings, household utensils and tools and current expense for the housing maintenance.

Source: Aragon Statistics Institute with data from Encuesta de Condiciones de Vida, 2012. Instituto Nacional de Estadística.

**HOUSEHOLDS****Households**

Households according to type of household and ownership, 2012.

Unit: number.

	Total households		Private households	
	Aragon	Spain	Aragon	Spain
Total	534,329	18,034,410	419,786	14,278,920
Detached house	163,718	6,019,321	132,797	5,103,239
Flat or apartment in less-than-10-dwellings building	125,761	3,510,382	83,420	2,409,436
Flat or apartment in 10-or-more-dwellings building	244,850	8,479,755	203,569	6,758,424
Other	0	24,952	0	7,820

Source: Aragon Statistics Institute with data from Encuesta de Condiciones de Vida, 2012. Instituto Nacional de Estadística.

Households with no problems in the dwelling by tenancy regime, 2012.

Unit: number and percentage.

	Aragon		Spain	
	Households with no problem	% over total	Households with no problem	% over total
Total	437,759	81.9%	13,490,038	74.8%
Property	332,238	79.1%	10,778,574	75.5%
Rent, sublease or granting free of charge	105,522	92.1%	2,711,464	72.2%

Dwelling problems considered: Lack of natural light or noise from the neighbours or from outside (traffic, commerce, nearby factories, etc.) or pollution, filth and other environmental problems caused by industry or traffic, or crime or vandalism in the area.

Source: Aragon Statistics Institute with data from Encuesta de Condiciones de Vida, 2012. Instituto Nacional de Estadística.

## HOUSING

### Housing stock

Evolution of housing stock. Aragon.

Unit: number of dwellings.

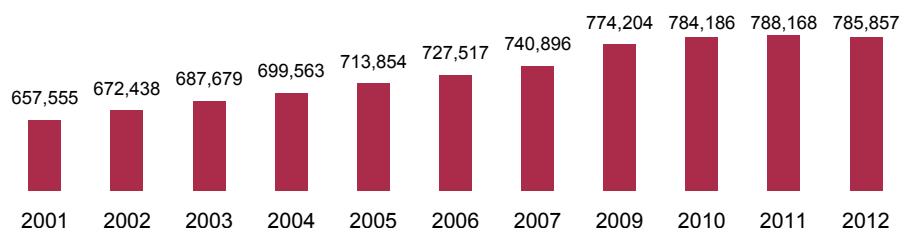

Source: Aragon Statistics Institute with data from Ministerio de Fomento.

Evolution of housing stock by type of housing.

Unit: number of dwellings.

Year	Aragon			Spain		
	Total	Main house	Not main house	Total	Main house	Not main house
2001	657,555	443,205	214,350	21,033,759	14,184,026	6,849,733
2002	671,516	463,807	207,709	21,487,307	14,587,227	6,900,080
2003	685,787	468,723	217,064	21,926,409	15,016,057	6,910,352
2004	696,640	480,302	216,338	22,417,950	15,442,540	6,975,410
2005	709,810	486,150	223,660	22,927,382	15,996,763	6,930,619
2006	722,305	499,715	222,590	23,493,772	16,508,248	6,985,524
2007	734,445	512,554	221,891	24,034,966	16,936,413	7,098,553
2008	752,169	518,985	233,184	24,569,715	17,396,800	7,172,915
2009	765,180	522,069	243,111	24,908,126	17,628,199	7,279,927
2010	773,915	519,140	254,775	25,106,251	17,762,862	7,343,389
2011	779,117	538,869	240,248	25,249,053	18,099,406	7,149,647
2012	785,857	541,197	244,660	25,382,415	18,112,437	7,269,978

Source: Aragon Statistics Institute with data from Ministerio de Fomento.

Annual variation rate of housing stock.

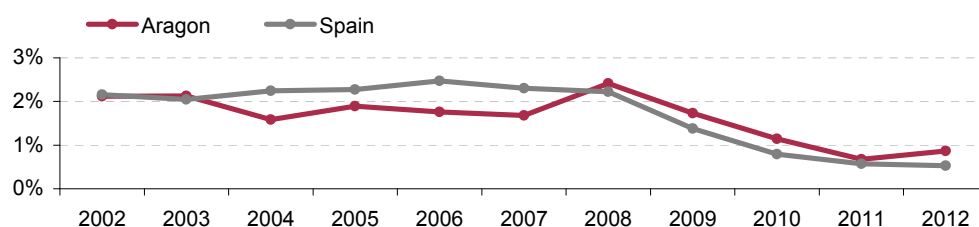

Source: Aragon Statistics Institute with data from Ministerio de Fomento.



## HOUSING

### Prices

Evolution of unrestricted and protected housing average price by features.

Unit: euros per square metre.

	Unrestricted housing					
	Protected housing		Two years old and under		Older than two years old	
	Aragon	Spain	Aragon	Spain	Aragon	Spain
2006	941.30	997.23	1,935.75	1,913.30	1,758.08	1,956.10
2007	1,000.73	1,045.20	2,038.50	2,032.33	1,831.83	2,062.98
2008	1,050.68	1,116.88	2,080.93	2,069.10	1,762.83	2,067.60
2009	1,040.05	1,112.00	1,937.90	1,923.45	1,607.65	1,910.93
2010	1,066.60	1,146.68	1,882.73	1,848.30	1,552.75	1,841.38
2011	1,109.33	1,160.73	1,760.43	1,758.28	1,454.30	1,728.75
2012	1,166.50	1,144.73	1,595.55	1,626.98	1,300.05	1,575.05
2013	1,139.98	1,113.95	1,368.78	1,559.45	1,164.75	1,474.30

Source: Aragon Statistics Institute with data from Ministerio de Fomento.

Evolution of unrestricted and protected housing average price. Aragon.

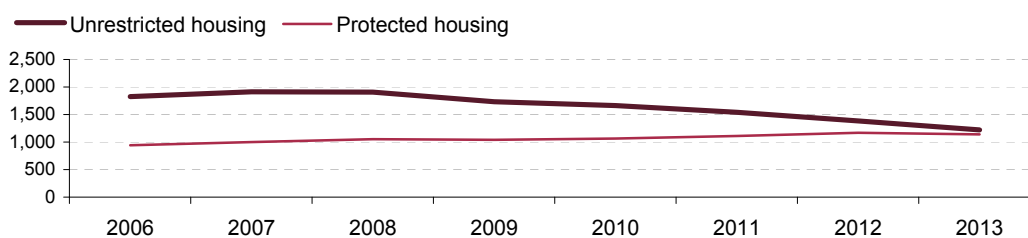

Housing average price variation rate\*.

Unidad: percentage.

	Unrestricted housing		Protected housing	
	Aragon	Spain	Aragon	Spain
2008	-0.36	0.72	4.99	6.86
2009	-9.29	-7.44	-1.01	-0.44
2010	-4.01	-3.86	2.55	3.12
2011	-7.22	-5.58	4.01	1.23
2012	-10.22	-8.74	5.15	-1.38
2013	-11.60	-5.84	-2.27	-2.69

\* Variation rate according to previous year.

Source: Aragon Statistics Institute with data from Ministerio de Fomento.

## HOUSING

### Prices

Unrestricted housing average price.

Unit: euros per square metre.

	2011		2012	
	Aragon	Spain	Aragon	Spain
Total	1,541.4	1,740.2	1,383.9	1,588.1
Two years old and less housing	1,760.4	1,758.3	1,595.6	1,627.0
Older than two years old housing	1,454.3	1,728.8	1,300.1	1,575.1

Source: Aragon Statistics Institute with data from Ministerio de Fomento.

Evolution of unrestricted housing average price.

Unit: euros per square metre.

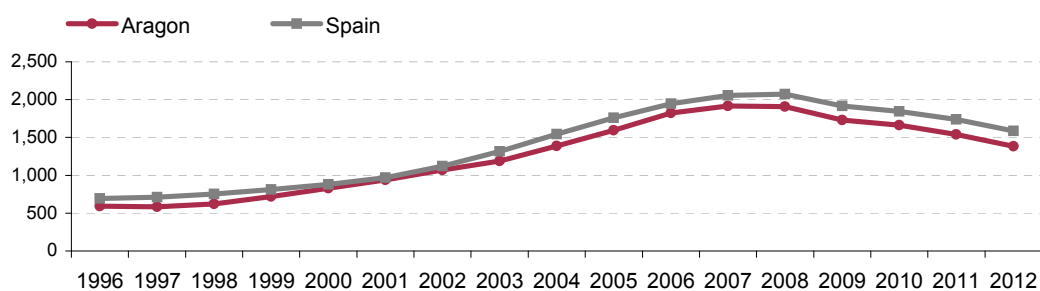

Source: Aragon Statistics Institute with data from Ministerio de Fomento.

Annual variation rate of unrestricted housing average price.

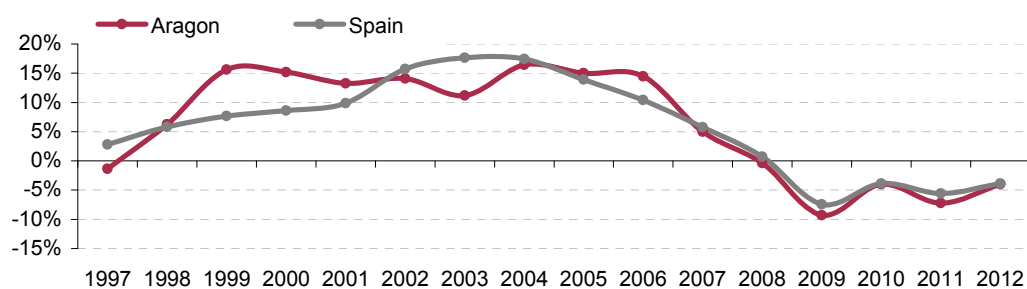

Source: Aragon Statistics Institute with data from Ministerio de Fomento.

## HOUSING

### Mortgages

Average amount and duration of mortgages taken out for housing deals per type of financial institution, 2013.

	Average amount (€)		Duration (months)	
	Aragon	Spain	Aragon	Spain
General	94,075	100,841	270	269
Clearing and savings banks	94,761	102,140	276	277
Other	92,380	93,625	256	225

Source: IAEST with data from Estadística registral inmobiliaria, year 2013. Colegio de Registradores de la Propiedad, Bienes Inmuebles y Mercantiles de España.

Housing sales evolution, 2006-2013.

Unit: number of deals.

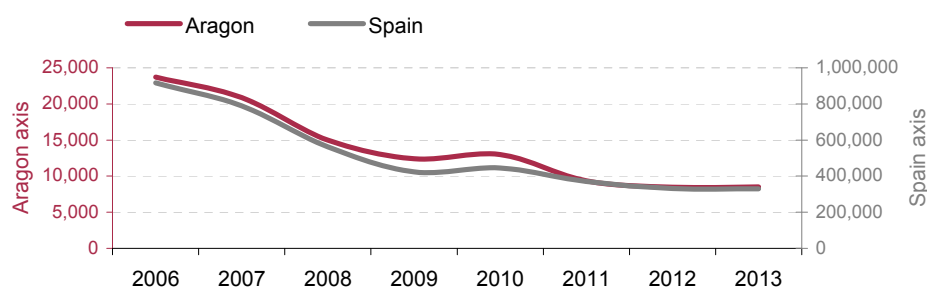

Source: IAEST with data from Estadística registral inmobiliaria, year 2013. Colegio de Registradores de la Propiedad, Bienes Inmuebles y Mercantiles de España.

Average monthly payment, percentage over wage cost and average interest rate of new mortgages, 2013.

	Average monthly payment (€)	Percentage over wage cost (%)	Average interest rate (%)
Aragon	580.38	30.03	3.59
Spain	571.49	30.42	3.97

Source: IAEST with data from Estadística registral inmobiliaria, year 2013. Colegio de Registradores de la Propiedad, Bienes Inmuebles y Mercantiles de España.

## HOUSING

### Housing mortgage non-payments

Dations in payment, 2012.

Unit: number and percentage.

	Total*	% first home	Certifications by nationality (%)	
			Spanish	Foreign
Aragon	330	79.2	55.8	44.2
Spain	14,229	80.3	61.3	38.7

\* Data contain information from 85% of all of the Property Registries.

Source: Panorama registral. Impagos hipotecarios de vivienda 2012. Colegio de Registradores de la Propiedad, Bienes Inmuebles y Mercantiles de España.

**Dations in payment** exclusively related to housing. Ownership change to financial entities also involving the mortgage debt termination.

Started foreclosure proceedings, 2012.

Unit: number and percentage.

	Total*	% first home	Certifications by nationality (%)	
			Spanish	Foreign
Aragon	1,738	74.7	72.1	27.9
Spain	65,778	74.9	75.5	24.5

\* Data contain information from 85% of all of the Property Registries.

Source: Panorama registral. Impagos hipotecarios de vivienda 2012. Colegio de Registradores de la Propiedad, Bienes Inmuebles y Mercantiles de España.

**Started foreclosure proceedings** exclusively related to housing. They set the registration start of the foreclosure proceeding due to non payment. Not all the started proceedings end up with the owners eviction.

## SOCIETY

- › EDUCATION
- › HEALTH
- › SOCIAL SERVICES
- › CULTURE, LEISURE AND SPORTS
- › PUBLIC SAFETY

## EDUCATION

### Population educational level

Population aged 16 and over, by completed educational level, 2012.

Unit: 1,000 persons and percentages.

	Aragon		Spain	
	1,000 persons	% of total	1,000 persons	% of total
Total	1,119.6	100.0%	38,852.7	100.0%
Pre-primary and primary education	316.0	28.2%	11,129.6	28.7%
Lower secondary education	254.8	22.8%	9,481.2	24.4%
Upper secondary education	265.2	23.7%	8,375.3	21.6%
Tertiary education	283.6	25.3%	9,860.3	25.4%
Not registered	0.0	0.0%	6.3	0.0%

Source: Aragon Statistics Institute with data from Encuesta de Condiciones de Vida, 2012. Instituto Nacional de Estadística.

**Lower secondary education** includes Compulsory Secondary Education and equivalent training and incorporation to labour force.

**Upper secondary education** includes Non-compulsory Secondary Education and Intermediate Vocational Training.

Distribution of population aged 16 and over, by sex according to completed educational level, 2012.

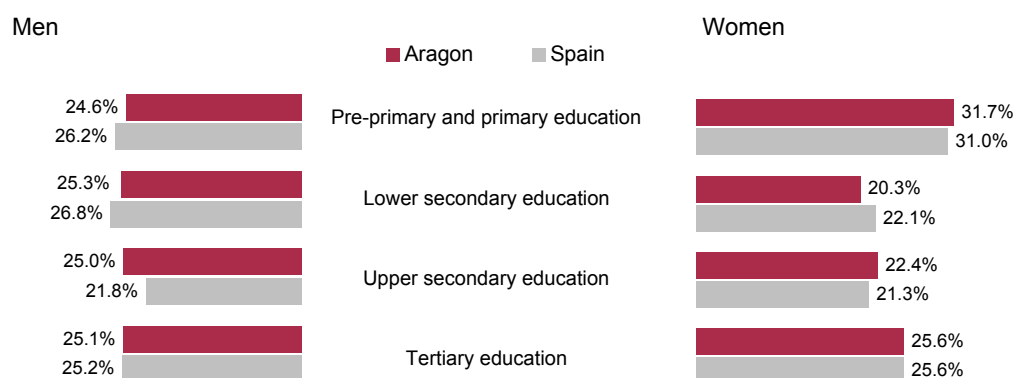

Source: Aragon Statistics Institute with data from Encuesta de Condiciones de Vida, 2012. Instituto Nacional de Estadística.

## EDUCATION

### Non-university education

Teaching by educational level. Aragon, academic year 2012/2013.

	Pupils	Teachers	Centres	Pupils/ teacher	Teachers/ centre
Pre-primary Education	51,495	5,157	720	10.0	7.2
Primary Education	74,968	6,707	381	11.2	17.6
Secondary Education	63,692	7,000	215	9.1	32.6
Vocational Training	19,618	1,598	129	12.3	12.4
Special Education	926	244	21	3.8	11.6

Source: Estadística de la enseñanza no universitaria en Aragón, academic year 2012/2013. Aragon Statistics Institute.

**The centres** that offer more than one educational level are counted in each one of them.

**The teachers** who give several educational levels are counted in all of them.

**Pre-primary Education** comprises 0 to 5 year old kids.

**Secondary Education** comprises Compulsory Secondary Education, Non-compulsory Secondary (day and evening classes).

**Vocational Training** includes: Intermediate and Higher level Vocational Training and Professional Qualification Programmes.

Registered pupils, academic year 2012/2013.

	Aragon			Spain <sup>A</sup>		
	Total pupils	Foreign pupils	% Foreign pupils	Total pupils	Foreign pupils	% Foreign pupils
Total	210,699	26,878	12.8%	7,904,314	726,716	9.2%
Pre-primary Education	51,495	6,096	11.8%	1,900,173	149,314	7.9%
Primary Education	74,968	10,147	13.5%	2,827,480	255,023	9.0%
Secondary Education	63,692	7,796	12.2%	2,441,158	251,213	10.3%
Compulsory	47,578	6,545	13.8%	1,806,058	203,955	11.3%
Non-compulsory	16,114	1,251	7.8%	635,100	47,258	7.4%
Vocational Training	19,618	2,700	13.8%	702,585	67,125	9.6%
Special Education	926	139	15.0%	32,918	4,041	12.3%

<sup>A</sup> Advance data.

Source: Estadística de la enseñanza no universitaria en Aragón, academic year 2012/2013. Aragon Statistics Institute and Ministerio de Educación.

## EDUCATION

### Non-university education

#### Evolution of registered pupils. Aragon.

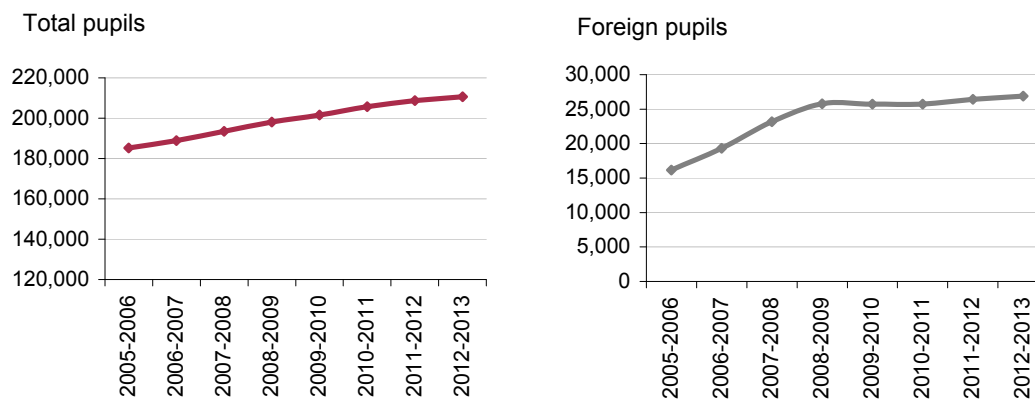

Source: Estadística de la enseñanza no universitaria en Aragón, academic year 2012/2013. Aragon Statistics Institute.

#### Foreign pupils by origin. Aragon, academic year 2012/2013.

##### Foreign pupils' main native countries in Aragon.

Unit: percentage over total registered.

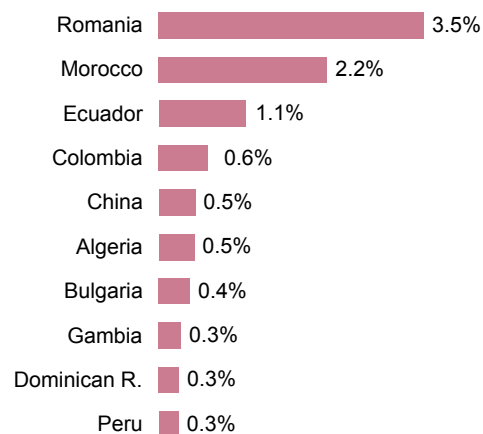

##### Distribution by native continent.

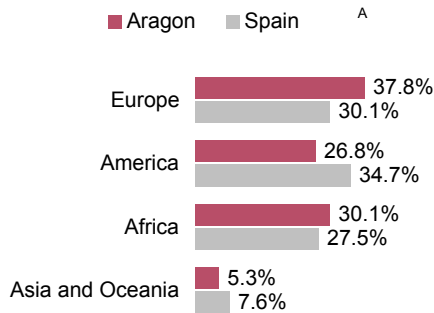

<sup>A</sup> Advance data.

Source: Estadística de la enseñanza no universitaria en Aragón, academic year 2012/2013. Aragon Statistics Institute and Ministerio de Educación.



## EDUCATION

### Non-university education

Net scholarship rate. Aragon,  
academic year 2012/2013.

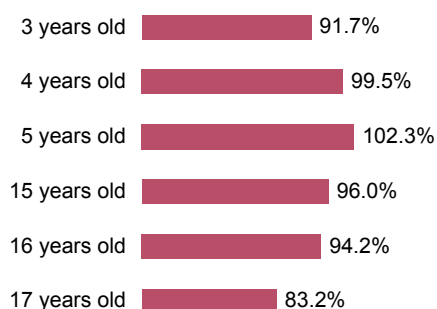

Suitability rate. Aragon,  
academic year 2012/2013.

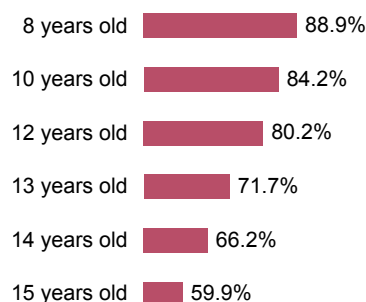

Percentages over 100 are due to divergences between pupils registration at school and/or municipal roll.

Source: Estadística de la enseñanza no universitaria en Aragón, academic year 2011/2012. Aragon Statistics Institute.

**Net scholarship rate** includes registered pupils of each age regarding the population of that age.

**Suitability rate** includes the pupils registered in the academic year corresponding to their age.

Pupils in special regime education,  
academic year 2012/2013.

	Aragon	Spain <sup>A</sup>
Total	19,001	575,981
Languages learning	14,328	434,407
Music learning	3,205	95,829
Graphic and plastic arts	738	28,535
Sports learning	582	7,894
Dance learning	148	9,316

Only regulated classroom education is included.

<sup>A</sup> Advance data.

Pupils in adult education,  
academic year 2012/2013.

	Aragon	Spain <sup>A</sup>
Regulated education	11,462	473,507
Primary education	2,040	89,198
Secondary ed. for adults <sup>P</sup>	3,555	165,263
Technical and profess. ed.	2,922	73,572
Other education	2,945	145,474
Non regulated education	12,684	165,923

<sup>A</sup> Advance data.

<sup>P</sup> Provisional data.

Source: Estadística de la enseñanza no universitaria en Aragón, academic year 2012/2013. Aragon Statistics Institute and Ministerio de Educación.

## EDUCATION

### University education

Students and professors. Aragon, academic year 2012/2013.

	Students						Professors
	Registered			New entrants			
	Total	Men	Women	Total	Men	Women	
University of Zaragoza	30,833	14,461	16,372	8,019	3,827	4,192	3,695
Private University of San Jorge	1,750	779	971	513	255	258	253
<i>UNED Aragón</i>	6,067	2,482	3,585	2,129	906	1,223	186
Barbastro	1,376	588	788	543	252	291	57
Calatayud	4,312	1,764	2,548	1,383	579	804	92
Teruel	379	130	249	203	75	128	37

Postgraduate Official Programmes (Master) and Doctorate Studies (PhD) are not included.

Source: Sistema universitario de Aragón. Statistical data. Aragon Statistics Institute.

### Evolution of registered students and professors at University of Zaragoza.

Registered students

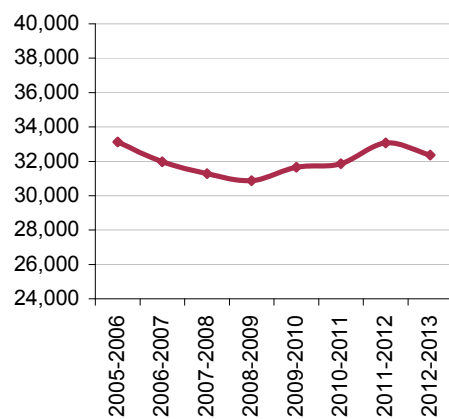

Professors

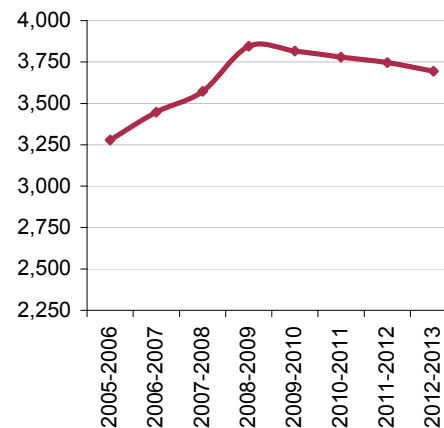

Master students are included in academic year 2006/2007 and later.

Source: Sistema universitario de Aragón. Statistical data. Aragon Statistics Institute.

## EDUCATION

### University education

Registered and graduated students by knowledge area at University of Zaragoza.

Unit: number of students.

	Registered Academic year 2012/13	Graduate Academic year 2012/13
University of Zaragoza	30,833	4,660
Arts and Humanities	2,523	306
Sciences	2,241	294
Health Sciences	4,498	816
Social Sciences and Law	14,054	2,132
Engineering and Architecture	7,517	1,112

**A graduate** is a person who leaves an educational centre after having completed its studies.

Source: University of Zaragoza. Advance data. Aragon Statistics Institute.

Evolution of registered students by knowledge area at University of Zaragoza.

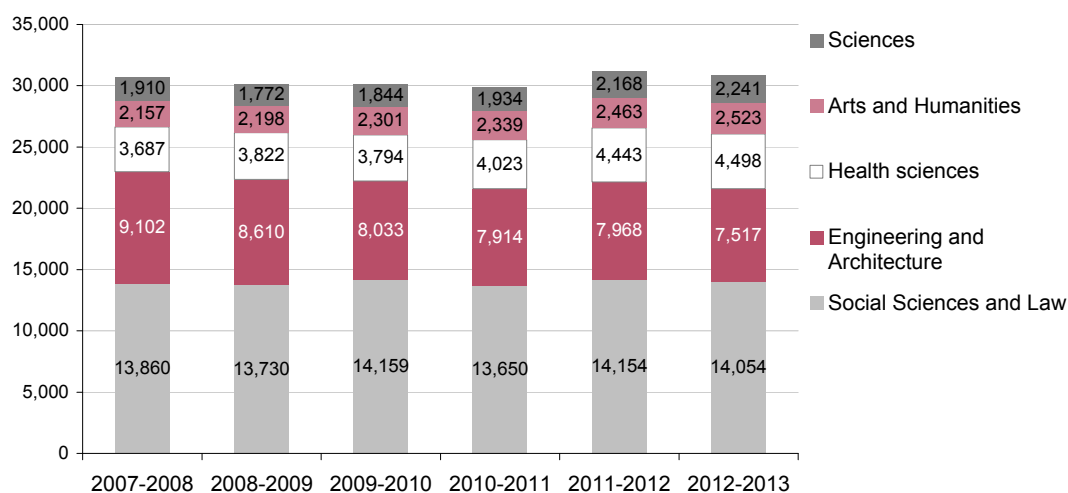

Source: University of Zaragoza. Aragon Statistics Institute.

## EDUCATION

### Vocational training and employability

Vocational Training and Employability Plan programmes. Aragon, 2013.

	Pupils				
	Total	Men	Women	Courses	Hours
<b>Total</b>	<b>24,925</b>	<b>11,906</b>	<b>13,019</b>	<b>1,683</b>	<b>225,712</b>
Plans developed for vocational training and employability					
Training for primarily employed workers	6,849	3,306	3,543	503	25,539
Training for primarily unemployed workers	9,672	4,373	5,299	621	169,507
Specific programmes developed in Aragon and regulated by the Vocational Training and Employability Plan in Aragon					
Employability and re-employability of the unemployed	3,640	1,418	2,222	245	15,707
Reinforcement of employment stability	456	263	193	36	1,315
Employability training at rural areas	1,236	561	675	137	5,434
Reinforcement of entrepreneurship	2,993	1,945	1,048	136	7,162
Employability of people with special inclusion difficulties	64	30	34	4	248
Disabled people employability	15	10	5	1	800
Women participation in labour market	0	0	0	0	0

Rural area is the town under 20,000 inhabitants.

Source: Instituto Aragonés de Empleo.

## HEALTH

### Life expectancy at birth

Evolution by sex.

Unit: number of years.

	Aragon		Spain	
	Men	Women	Men	Women
1991	75.28	81.16	73.50	80.67
1996	75.89	82.43	74.62	81.84
2001	77.13	83.48	76.30	83.07
2006	78.45	84.54	77.71	84.16
2012	79.97	85.53	79.38	85.13

Source: INE.

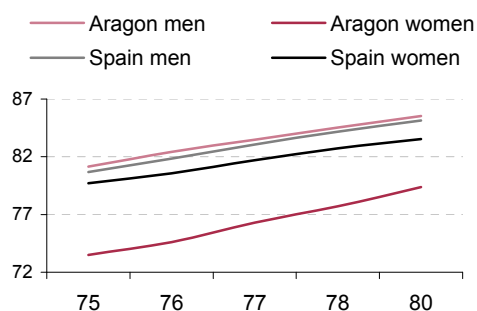

**Life expectancy at birth** is a synthetic index that shows the average life span at a given age. It represents the number of years that, as an average, a person of a generation will live according to the expected mortality.

### Population general health status

2012

Unit: thousands of people aged 16 and over, and percentage.

	Aragon		Spain	
	Thousands of people	% of total	Thousands of people	% of total
Total	1,119.6	100.0%	38,852.7	100.0%
Very good	147.4	13.2%	8,623.7	22.2%
Good	698.8	62.4%	20,288.7	52.2%
Fair	176.4	15.8%	6,819.3	17.6%
Poor or very poor	97.0	8.7%	3,120.9	8.0%

Source: Aragon Statistics Institute with data from Encuesta de Condiciones de Vida, 2012. INE.

## HEALTH

### Disability

Persons\* with a disability certificate by sex and age group, 2012.

Units: thousands of people and percentage.

	Aragon		Spain	
	Thousands of people	Percentage	Thousands of people	Percentage
Total	42.7	100.0	1,450.8	100.0
Men	25.0	58.5	790.5	54.5
Women	17.7	41.5	660.3	45.5
Aged 16 to 24	2.2	5.2	85.9	5.9
Aged 25 to 44	12.1	28.3	447.4	30.8
Aged 45 to 64	28.4	66.5	917.5	63.2

\* Persons aged 16 to 64 years old with a disability certificate: 33% disability degree and over, according to valuation procedure established by RD 1971/1999 modified by RD 1856/2009.

Source: El empleo de las personas con discapacidad. INE.

**Disability:** impairment, limitation or participation restriction to carry out an activity considered as normal for a human being.

Persons\* with a disability certificate by disability type, 2012.

Unit: percentage.

	Aragon	Spain
Osteoarticular system	21.1	24.3
Neuromuscular system	12.6	11.3
Intellectual	13.8	12.2
Mental disorder	15.2	19.1
Visual system	7	6.7
Auditory system	6.1	5.7
Cardiovascular, immunological and respiratory systems	11	8.9
Digestive, metabolic and endocrine systems	4.9	4.3
Other	8.2	7.5

Persons\* with a disability certificate by impairment group in Aragon, 2012.

Unit: percentage.

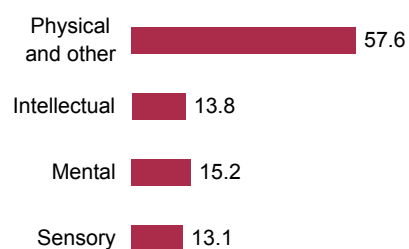

\* Persons aged 16 to 64 years old with a disability certificate: 33% disability degree and over, according to valuation procedure established by RD 1971/1999 modified by RD 1856/2009.

Source: El empleo de las personas con discapacidad. INE.

## HEALTH

### Hospital indicators

#### Hospital resources by hospital ownership. Aragon, 2013.

	Total	Public	Private
Total hospitals	29	20	9
<b>Hospital resources</b>			
Bedplaces	4,346	3,730	636
Operative bedplaces	3,977	3,373	604
Operating rooms	140	108	32
Operative operating rooms	123	91	32
Delivery rooms	25	18	7
External surgeries	852	752	100
Hemodialysis machines	149	109	40
Day-hospital bedplaces	453	416	37
Accident and emergency boxes	151	129	22
Image scanner rooms	74	63	11

Hospital resources correspond to 22 hospitals, excluding 7 hospitals focused in mental health.

#### Main hospital indicators by hospital ownership. Aragon, 2013.

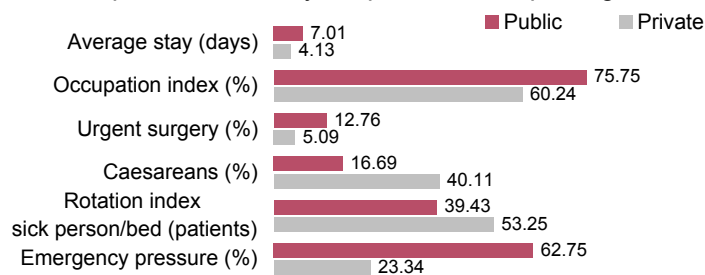

#### Occupation index:

percentage of beds in use during the period.

**Rotation index sick/bed:** patients who use each bed during the period.

**Emergency pressure:** percentage of new patients who are admitted through Accident and Emergency section.

#### Hospital activity per hospital ownership. Aragon, 2013.

	Total	Public	Private
Admissions	165,168	132,994	32,174
Total discharges	164,440	132,801	31,639
Stays	1,064,982	932,090	132,892
Surgery operations	133,827	99,573	34,254
Labours (including caesareans)	11,135	8,966	2,169
Attended emergencies	708,927	554,508	154,419
External consultations	2,593,521	2,459,522	133,999

Source: Aragon Statistics Institute with data from D.G. de Planificación y Aseguramiento. Departamento de Sanidad, Bienestar Social y Familia. Gobierno de Aragón.

**HEALTH****Hospital indicators**

Hospital staff. Aragon, 2013.

	Total	Public	Private
<b>Total</b>	<b>18,460</b>	<b>17,135</b>	<b>1,325</b>
<b>Executive</b>	<b>99</b>	<b>72</b>	<b>27</b>
<b>Allied health worker</b>	<b>13,084</b>	<b>12,189</b>	<b>895</b>
<i>University degree</i>	2,860	2,692	168
Doctors	2,791	2,628	163
Chemists	51	46	5
Other	18	18	0
<i>Graduate</i>	5,422	5,102	320
Registered Nursing Assistant- Nursing University Graduate	5,055	4,793	262
Midwives	136	132	4
Physiotherapists and Occupational Therapist	218	165	53
Other	13	12	1
<i>Other</i>	4,802	4,395	407
Health technicians	903	768	135
Health assistants	3,898	3,626	272
Other	1	1	0
<b>Non health worker</b>	<b>4,557</b>	<b>4,178</b>	<b>379</b>
University degree	89	83	6
Graduate	165	150	15
Administration staff	1,424	1,321	103
Other	2,879	2,624	255
Orderlies	1,445	1,350	95
Maintenance and repair	504	422	82
Other	930	852	78
<b>Trainee</b>	<b>720</b>	<b>696</b>	<b>24</b>

The staff corresponds to 22 hospitals, excluding 7 hospitals focused in mental health.

Source: Aragon Statistics Institute with data from D.G. de Planificación y Aseguramiento. Departamento de Sanidad, Bienestar Social y Familia. Gobierno de Aragón.



## HEALTH

### Donation and transplantation

#### Evolution of organ and human tissue transplants. Aragon.

	2005	2006	2007	2008	2009	2010	2011	2012	2013
<b>Total transplants</b>	106	92	103	90	102	105	111	110	125
Kidney transplantation	62	52	63	55	66	65	74	68	85
Liver transplantation	34	32	33	26	30	31	30	31	32
Heart transplantation	10	8	7	9	6	9	7	11	8
<b>Tissue transplants</b>									
Cornea transplantation	65	57	62	55	63	48	59	84	56
Bone marrow transplantation	20	27	29	39	39	34	36	60	58

Source: Organización Nacional de Trasplantes. Ministerio de Sanidad, Política Social e Igualdad.

#### Organ donors evolution.

	2005	2006	2007	2008	2009	2010	2011	2012	2013
Aragon, brain death donor	43	31	52	42	44	40	48	34	50
Aragon, alive donor	-	-	1	3	3	4	7	10	11
Spain	1,546	1,509	1,550	1,577	1,606	1,502	1,667	1,643	1,655
Aragon over Spain (%)	2.78	2.05	3.35	2.66	2.74	2.66	2.88	2.07	3.02

Source: Organización Nacional de Trasplantes. Ministerio de Sanidad, Política Social e Igualdad.

#### Evolution of family denials to organ donation.

Unit: percentage of relatives who rejected organ donation.

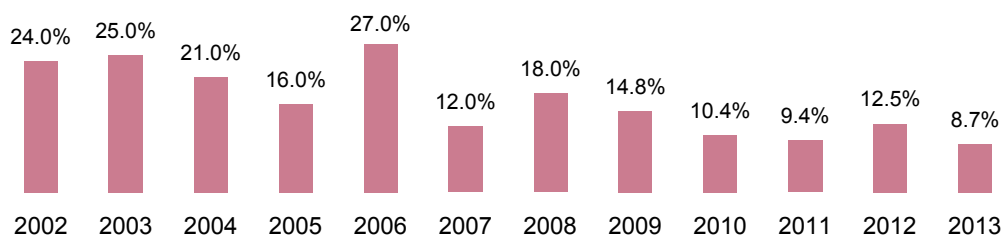

Source: Coordinación Autonómica de Trasplantes de Aragón.

## HEALTH

### Healthcare staff

#### Collegiate healthcare professionals by sex. Aragon, 2013.

	Total	Men	Women
Doctors	8,185	4,209	3,976
Nurses	8,035	860	7,175
Physiotherapists	1,069	330	739
Chemists	1,757	526	1,231

Source: Aragon Statistics Institute with data from Colegios Oficiales de Médicos, Enfermeros, Fisioterapeutas and Farmacéuticos from Huesca, Teruel and Zaragoza.

#### Primary healthcare staff. Aragon.

Unit: number.

	Number	Rate per 10,000 users
Family doctors	1,477	12.7
Pediatricians	165	8.8
Nurses	1,362	10.1
Physiotherapists	51	0.4
Midwives	70	2.3
psychologists	20	0.1
Social workers	34	0.3

Primary healthcare staff as of 1st January 2013.

Population as of 1st January 2013.

Source: Aragon Statistics Institute with data from Departamento de Salud y Consumo del Gobierno de Aragón and Padrón Municipal de Habitantes.

#### Primary healthcare users, by specialist. Aragon.

Unit: users average number.

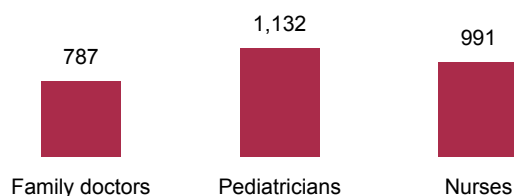

Primary healthcare staff as of 1st January 2013.

Population as of 1st January 2013.

#### Family doctor users:

population aged over 14 years old.

#### Pediatrician users:

children aged 0 to 14 years old.

**Midwife users:** women aged 15 to 49 years old.

**Nurse, physiotherapist, psychologist, social worker users:** total population.

## HEALTH

### Hospital morbidity

Distribution of main hospital admission causes, by sex. Aragon, 2012.

Unit: percentage.

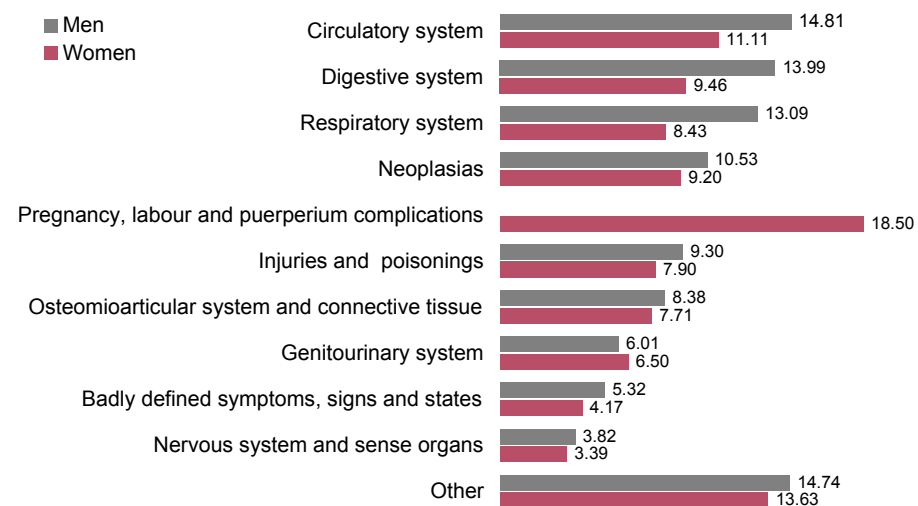

Source: Aragon Statistics Institute with data from Encuesta de Morbilidad Hospitalaria 2012. INE

### Death causes

Deaths distribution by causing disease. Aragon, 2012.

Unit: percentage.

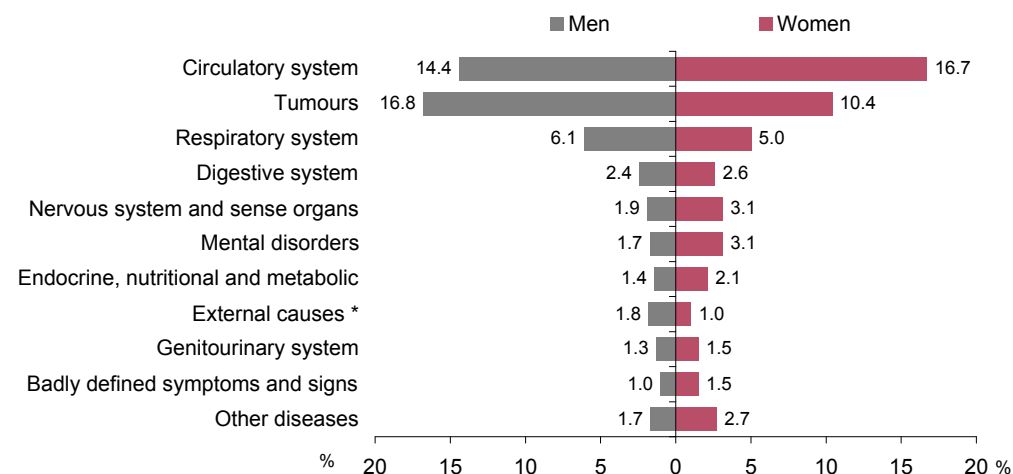

\* Traumatism and poisonings external causes.

Source: Aragon Statistics Institute with data from Movimiento Natural de la Población 2012. INE.

## SOCIAL SERVICES

### Elderly people

Places in residences and daycare centres for the elderly.  
Aragon, as of April 1st 2014.

Total places in residences for the elderly	17,536	
<i>Instituto Aragonés de Servicios Sociales</i> (IASS) residences	1,903	IASS 11%
Local Corporations (CCLL) residences	3,338	CCLL 19%
Places in welfare residences	5,013	Social 29%
Places in private residences	7,282	Private 42%
Total places in daycare centres and day-stay services	2,836	
Owned by <i>Instituto Aragonés de Servicios Sociales</i> (IASS)	237	IASS 8%
Owned by Local Corporations (CCLL)	646	CCLL 23%
Places in social daycare centres	819	Social 29%
Places in private daycare centres	1,134	Private 40%

Source: Instituto Aragonés de Servicios Sociales and Secretaría General Técnica de Servicios Sociales y Familia. Gobierno de Aragón.

### Childhood and adolescence

Places in childhood and adolescence centres.  
Aragon, 2013.

Residential places	306
Self-owned centres	125
Semi-private centres (convention)	48
Collaborating centres (no convention)	133

Source: Instituto Aragonés de Servicios Sociales and Secretaría General Técnica de Servicios Sociales y Familia. Gobierno de Aragón.

## SOCIAL SERVICES

### Home help service and telecare

#### Evolution of Home Help Service and Telecare users. Aragon.

	2004	2005	2006	2007	2008	2009	2010	2011	2012
Home help service	9,320	9,856	11,252	12,067	12,445	14,587	14,701	15,040	14,807
Telecare	9,966	12,414	13,250	14,248	16,515	16,346	16,964	16,679	16,346

Home help service users are counted in the period and Telecare users as of 31st December.

Source: Secretaría General Técnica del Departamento de Servicios Sociales y Familia and Instituto Aragonés de Servicios Sociales. Gobierno de Aragón.

The **Home Help Service** provides care in order to make a suitable living environment and aims to take care of people with limited personal autonomy and families at home to facilitate the daily living activities.

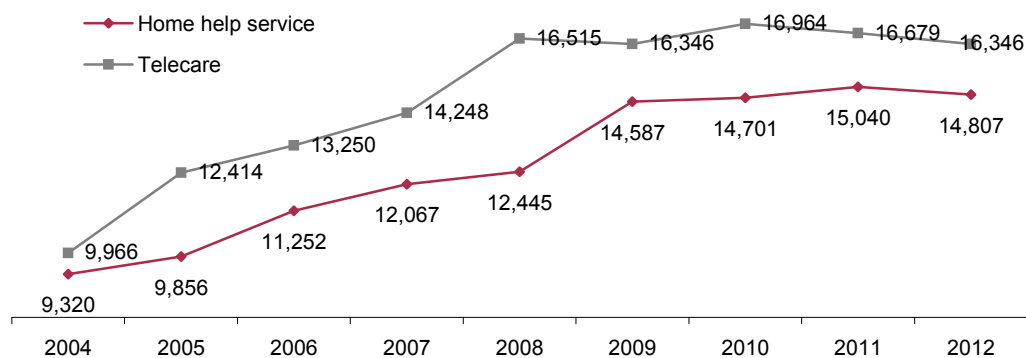

The **Telecare Service** offers its users the chance of an immediate access to appropriate services in emergency situations or insecurity, loneliness or isolation, and enables the communication centre to attend the user and know its status.

## SOCIAL SERVICES

### Home help service

Users number during the year. Aragon.

	2012
<b>Aragon</b>	<b>14,807</b>
Huesca	2,031
Teruel	2,024
Zaragoza	10,752
Zaragoza province	4,674
Zaragoza capital	6,078

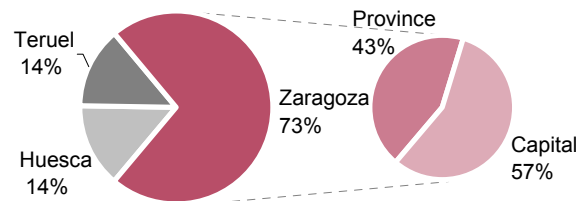

Source: Secretaría General Técnica del Departamento de Servicios Sociales y Familia and Instituto Aragonés de Servicios Sociales. Gobierno de Aragón.

The **Home Help Service** provides care in order to make a suitable living environment and aims to take care of people with limited personal autonomy and families at home to facilitate the daily living activities.

### Telecare service

Users number as of 31st December. Aragon.

	2012
<b>Aragon</b>	<b>16,346</b>
Huesca	3,768
Teruel	1,684
Zaragoza	10,894
Zaragoza province	1,792
Zaragoza capital	9,102

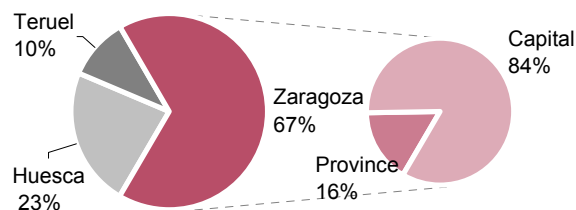

Source: Secretaría General Técnica del Departamento de Servicios Sociales y Familia and Instituto Aragonés de Servicios Sociales. Gobierno de Aragón.

The **Telecare Service** offers its users the chance of an immediate access to appropriate services in emergency situations or insecurity, loneliness or isolation, and enables the communication centre to attend the user and know its status.

## SOCIAL SERVICES

### Social Services benefits and economic aid

Beneficiaries and average amount of Instituto Aragonés de Servicios Sociales' aid. Aragon, 2013.

	Beneficiaries			Annual average amount (euros)
	Total	Men	Women	
Non-contributory retirement pensions *	5,458	1,027	4,431	4,414.26
Non-contributory disability pensions *	3,133	1,502	1,631	4,852.76
Old age and disease pensions	21	6	15	2,009.05
Aragonese Insertion Income	7,236	3,431	3,805	3,107.06
Family integration aid	4,535	1,722	2,813	971.09
State Law on Social Integration of the Disabled *	704	-	-	1,151.72
Grants in Social Services Centres	640	305	335	1,159.41
Individual aid for the disabled	551	291	260	449.87

\* Social Security benefits managed by Instituto Aragonés de Servicios Sociales.

Source: Instituto Aragonés de Servicios Sociales.

Evolution of Instituto Aragonés de Servicios Sociales' beneficiaries and aid. Aragon.

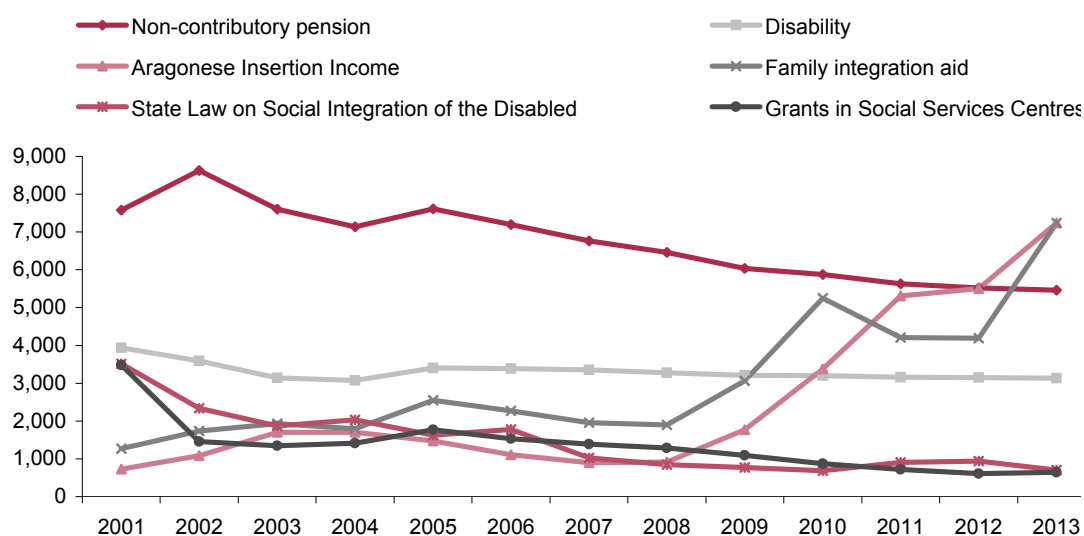

**SOCIAL SERVICES****Social Services benefits and economic aid**

Instituto Aragonés de Servicios Sociales' benefits and economic aid, 2013.

	Aragon	Huesca	Teruel	Zaragoza
<b>Non-contributory retirement pensions *</b>				
Beneficiaries	5,458	1,281	597	3,580
Annual expense (euros)	24,093,066	5,772,353	2,718,647	15,602,066
<b>Non-contributory disability pensions *</b>				
Beneficiaries	3,133	675	259	2,199
Annual expense (euros)	15,203,699	3,313,664	1,288,497	10,601,538
<b>State Law on Social Integration of the Disabled *</b>				
Beneficiaries	704	88	40	576
Annual expense (euros)	810,817	118,377	60,628	631,812
<b>Old age and disease pensions</b>				
Beneficiaries	21	6	4	11
Annual expense (euros)	42,190	11,094	8,751	22,345
<b>Aragonese Insertion Income</b>				
Beneficiaries	7,236	567	482	6,187
Annual expense (euros)	22,482,706	2,134,772	1,562,990	18,784,944
<b>Individual aid for the disabled</b>				
Beneficiaries	551	96	86	369
Annual expense (euros)	247,879	57,820	37,720	152,339
<b>Family integration aid</b>				
Beneficiaries	4,535	493	741	3,301
Annual expense (euros)	4,403,898	549,116	870,610	2,984,172
<b>Grants for Specialized Social Services centres</b>				
Beneficiaries	640	136	100	404
Annual expense (euros)	742,024	178,563	126,744	436,717

\* Social Security benefits managed by Instituto Aragonés de Servicios Sociales.

Source: Instituto Aragonés de Servicios Sociales.



## SOCIAL SERVICES

### Care for people in dependence situations

Requests, reports and beneficiaries entitled to benefits as of 1st April 2014.

	Aragon	Spain
Registered requests	44,707	1,628,192
Percentage of total inhabitants	3.3%	3.5%
Reports	43,094	1,517,090
Percentage of requests	96.4%	93.2%
Grade III	9,971	363,756
Grade II	12,679	442,099
Grade I	12,778	419,344
No grade	7,666	291,891
Beneficiaries with benefits	17,805	737,120

Source: Sistema para la Autonomía y Atención a la Dependencia. IMSERSO.

**Dependence:** permanent state of those people who, due to age, illness or disability and linked to the lack or loss of physical, mental, intellectual or sensory impairment, require the attention of another person/s or significant assistance to perform basic activities of daily living or, in the case of people with intellectual disabilities or mental disease, other kind of support for their personal autonomy.

Distribution of beneficiaries and benefits as of 1st April 2014.

	Aragon	Spain
Total benefits	17,814	923,962
Prevention, dependence and promotion of personal autonomy	0	20,786
Telecare	0	116,571
Home help	0	118,119
Day/night centres	1,178	70,754
Residential help	3,250	128,860
Economic aid linked to service	3,285	70,750
Economic aid linked to family care	10,101	396,521
Economic aid linked to personal assistance	0	1,601
Total beneficiaries with benefits	17,805	737,120

Source: Sistema para la Autonomía y Atención a la Dependencia. IMSERSO.

## CULTURE, LEISURE AND SPORTS

### Culture and leisure

#### Culture infrastructure, 2012.

	Aragon	Spain	Share Aragon / Spain
Archives	2,982	36,612	8.1
Libraries	346	6,835	5.1
Museums and museographic collections (2010)	61	1,529	4.0
Cultural interest heritage (real estate)	788	16,559	4.8
Fixed theatrical venues	32	1,605	2.0
Concert halls	9	508	1.8
Movie theatres	42	841	5.0
Movie screens	113	4,003	2.8
Library, archive, and museum activities companies	107	4,257	2.5
Book and newspaper publishing companies	152	8,469	1.8
Film, video, radio, tv and music edition companies	131	9,486	1.4
News agencies	2	127	1.6

Source: Aragon Statistics Institute with data from CulturaBase, Estadística de Bibliotecas (INE), Anuario estadístico 2013 del Ministerio de Cultura and DIRCE.

#### Culture production, 2012.

	Aragon	Spain	Share Aragon / Spain
Play performances	3,258	50,833	6.4
Theatrical festivals	13	634	2.1
Lyrical genre performances	5	1,314	0.4
Dance performances	210	2,636	8.0
Classical music concerts	647	15,017	4.3
Modern music concerts	7,881	116,446	6.8
Edited musical works <sup>1</sup>	3	2,191	0.1
Films shown (feature films)	370	1,482	25.0
Film festivals	1	36	2.8
Edited books in paper format <sup>2</sup>	1,212	80,094	1.5
Edited books in other format <sup>2</sup>	218	24,630	0.9

<sup>1</sup> Registered in ISMN (International Standard Music Number).

<sup>2</sup> Registered in ISBN (International Standard Book Number).

Source: Aragon Statistics Institute with data from Anuario estadístico 2013. Ministerio de Cultura.

## CULTURE, LEISURE AND SPORTS

### Culture and leisure

Habits and cultural practices, 2010-2011.

Unit: percentage of persons who carried out each activity last year.

	Aragon	Spain
Went to the movies	43.8	49.1
Visited museums	35.0	30.6
Visited exhibitions	27.8	25.7
Visited monuments	40.1	39.5
Went to the theatre	18.7	19.0
Usually listen to music	78.2	84.4
Visited a library	18.6	20.5
Read books	60.8	58.7
Used the internet, last trimester	57.3	55.8

Source: Encuesta de Hábitos y Prácticas Culturales en España 2010-2011. Ministerio de Cultura.

Annual average expense on cultural goods and services, per person, by expense groups, 2012.

Unit: euros.

	Aragon	Spain
<b>Total</b>	<b>303.18</b>	<b>288.70</b>
Photographic and cinematographic equipment	9.79	7.31
Audio and video equipment	22.71	28.67
Information processing and the Internet	104.93	93.12
No text books	24.44	20.32
Press	30.62	27.36
Musical Instruments	1.88	2.64
Repair of audio-visual, photographic and information processing equipment and accesories	4.99	7.06
Hardware/software for image, sound and data recording	13.75	11.97
Radio and television fees and rentals	24.41	27.24
Entertainment (cinemas, theatres, and others)	26.67	32.66
Museums, libraries, parks and similar	4.58	2.71
Other cultural services	34.41	27.64

Source: Aragon Statistics Institute with data from Encuesta de Presupuestos Familiares, 2012. Instituto Nacional de Estadística.

## CULTURE, LEISURE AND SPORTS

### Mass media

#### Mass media penetration, 2013.

Unit: percentage of population aged 14 and over who consumes mass media.

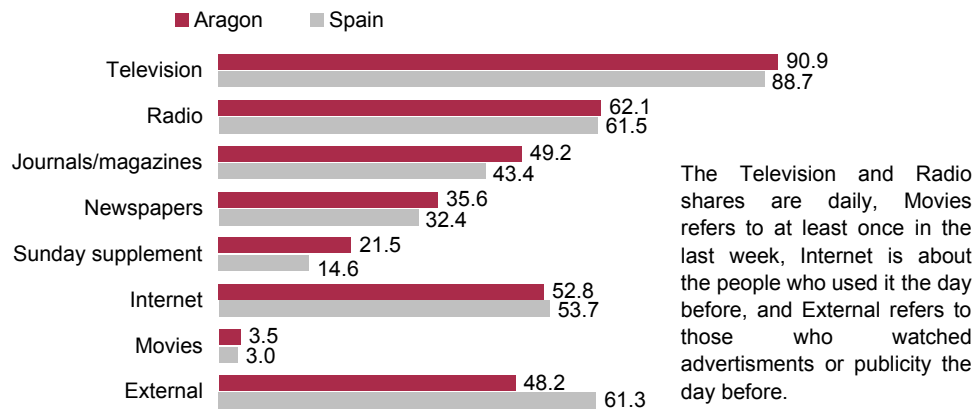

Source: Aragon Statistics Institute with data from Marco General de los Medios en España, 2014. Asociación para la Investigación de Medios de Comunicación (AIMC).

#### Evolution of radio and television consumption.

Unit: average time (minutes) per person and day.

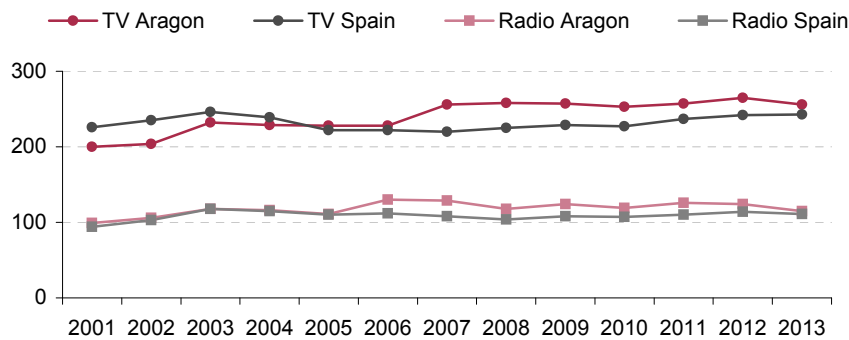

Source: Aragon Statistics Institute with data from Marco General de los Medios en España, 2013. Asociación para la Investigación de Medios de Comunicación (AIMC).

## CULTURE, LEISURE AND SPORTS

### Sports

#### Federated sports, 2012.

	Number of federated licenses		Number of federated clubs	
	Aragon	Spain	Aragon	Spain
<b>Total</b>	<b>144,515</b>	<b>3,498,848</b>	<b>5,105</b>	<b>62,346</b>
Soccer	42,601	869,320	2,847	21,027
Hunting	28,181	369,895	796	5,831
Basketball	12,286	407,728	245	4,053
Mountaineering	8,544	155,940	166	1,949
Fishing and Casting	6,885	61,275	83	1,721
Golf	6,438	313,828	15	591
Judo	3,402	106,753	33	901
Handball	3,319	95,763	20	853
Tennis	3,188	103,898	38	1,244
Athletics	3,165	80,309	80	1,152
Karate	2,437	61,608	55	1,395
Cycling	2,383	61,733	101	3,043
Swimming	1,953	59,841	23	722
Other sports	19,733	750,957	603	17,864

Source: Consejo Superior de Deportes.

#### Evolution of federated licenses.

Unit: annual variation rate.

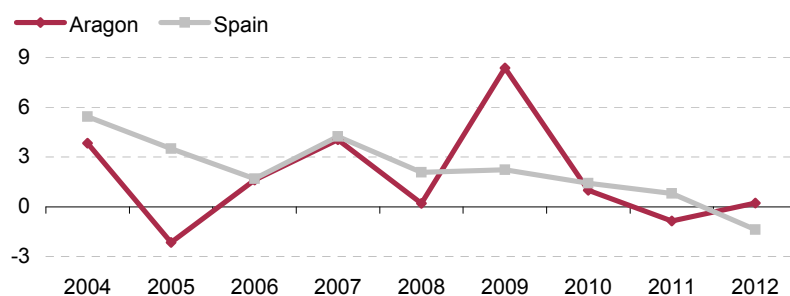

Source: Consejo Superior de Deportes.

## PUBLIC SAFETY

### Public safety and Justice

#### Safety and Justice, 2012.

	Aragon	Spain
Crimes	6,529	275,130
Convicted persons	5,325	221,063
Punishments	13,171	557,793
Juvenile crimes	441	18,008
Convicted juveniles	355	16,172
Reports on violence against women	3,228	128,543
Prison population	2,239	68,597
Civil matters resolved in Magistrates' Courts ( <i>Juzgados de Paz</i> )	34,860	1,124,917
Criminal matters resolved in Magistrates' Courts ( <i>Juzgados de Paz</i> )	24,834	1,041,557
Dossiers initiated by the <i>Justicia de Aragón</i> <sup>(1)</sup>	2,560	-

<sup>(1)</sup> Data at 2012.

Source: Aragon Statistics Institute with data from Instituto Nacional de Estadística, Ministerio del Interior, Consejo General del Poder Judicial and Justicia de Aragón.

#### Safety and justice indicators, 2011.

Unit: rate per 1,000 inhabitants.

	Aragon	Spain
Crimes	4.85	5.84
Convicted persons	3.95	4.69
Juvenile crimes <sup>(2)</sup>	9.56	10.48
Reports on violence against women <sup>(3)</sup>	4.77	5.37
Prison population	1.66	1.46

<sup>(2)</sup> Rate calculated with population aged 14 to 17.

<sup>(3)</sup> Rate calculated with female population.

Source: Aragon Statistics Institute with data from Instituto Nacional de Estadística, Ministerio del Interior and Consejo General del Poder Judicial.

## PUBLIC SAFETY

### Crimes

Crimes by type, 2012.

Unit: crimes number.

	Aragon	Spain
<b>Total crimes</b>	<b>6,529</b>	<b>275,130</b>
Against public safety	2,566	119,841
Against assets and socioeconomic order	1,457	57,486
Injuries	983	34,362
Against public order	350	13,588
Against Justice Administration	333	16,063
Against freedom	272	10,656
Falsehood	160	6,906
Against family relations	171	5,824
Against sexual freedom and indemnity	85	2,457
Torture and moral integrity	37	2,333
Murder and its types	23	1,329
Against workers' rights	16	864
Other crimes	76	3,421

Source: Aragon Statistics Institute with data from Registro Central de Penados y Rebeldes del Ministerio de Justicia.

Convicted persons in Aragon.

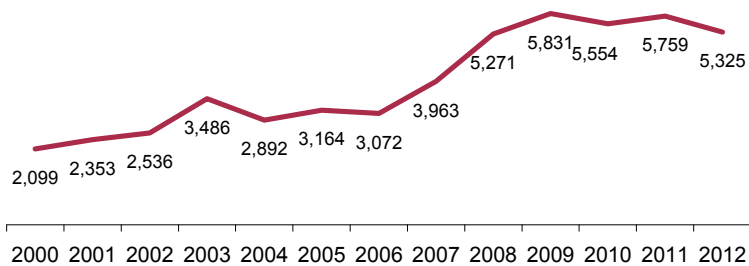

Source: Aragon Statistics Institute with data from Registro Central de Penados y Rebeldes del Ministerio de Justicia.

## PUBLIC SAFETY

### Road accidents

#### Accidents and victims, 2012.

	Aragon		Spain	
	Number	Annual variation rate (%)	Number	Annual variation rate (%)
<b>Inter-city accidents</b>				
Accidents with victims	1,068	-1.9	35,425	-1.3
Casualties	73	5.8	1,442	-10.0
Injured	1,522	-4.7	53,980	-1.0
<b>Urban area accidents</b>				
Accidents with victims	976	-4.2	47,690	1.2
Casualties	13	-23.5	461	-24.3
Injured	1,187	-7.2	61,910	1.3

Source: Aragon Statistics Institute with data from Dirección General de Tráfico.

#### Evolution of road accidents. Aragon.

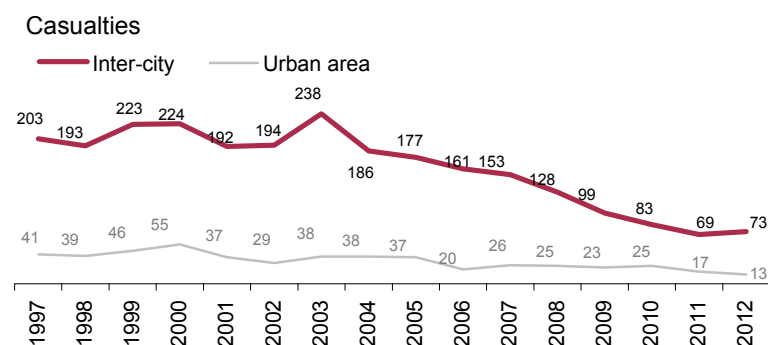
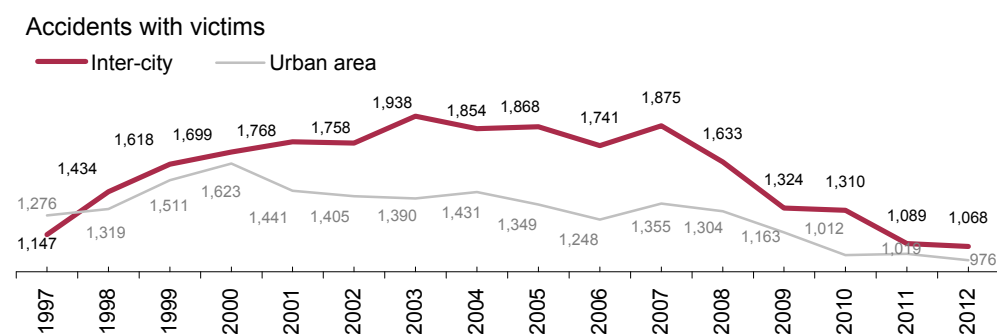

**Casualties** are those that occurred in the accident or in the 30 days after the accident took place.

Source: Aragon Statistics Institute with data from Dirección General de Tráfico.



**PUBLIC SAFETY****Crash rates****Accidents with victims and number of these ones by road type, 2012.**

	Aragon		Spain	
	Number	Annual variation rate (%)	Number	Annual variation rate (%)
<b>Inter-city roads</b>				
<b>Highway</b>				
Accidents	29	-67.8	2,221	-12.9
Casualties	3	0.0	67	3.1
Total injured	54	-59.1	3,614	-10.8
Seriously injured	6	-57.1	261	-0.8
<b>Motorway</b>				
Accidents	214	21.6	6,506	-5.2
Casualties	5	-37.5	231	-14.8
Total injured	297	12.5	10,387	-5.5
Seriously injured	38	-9.5	863	-14.3
<b>Conventional road</b>				
Accidents	743	-3.0	24,055	0.5
Casualties	60	17.6	1,017	-11.6
Total injured	1,060	-5.7	36,176	0.8
Seriously injured	166	-29.1	4,363	-12.8
<b>Local path</b>				
Accidents	74	37.0	1,186	4.0
Casualties	5	-28.6	70	-7.9
Total injured	98	42.0	1,743	5.1
Seriously injured	19	35.7	287	-15.3
<b>Other roads</b>				
Accidents	8	166.7	1,457	5.1
Casualties	0	0.0	57	42.5
Total injured	13	62.5	2,060	6.9
Seriously injured	5	-	270	27.4
<b>Urban area roads</b>				
<b>Total</b>				
Accidents	976	-4.2	47,690	1.1
Casualties	13	-23.5	461	0.9
Total injured	1,187	-7.2	61,910	1.3
Seriously injured	192	-5.9	4,400	-2.7

Note: In 2012 the road classification is different to 2010 so the Annual variation rate cannot be calculated.

Source: Aragon Statistics Institute with data from Dirección General de Tráfico.



## ECONOMY AND LABOUR MARKET

- › GDP, INCOME AND INTERNATIONAL TRADE
- › ENTERPRISES
- › LABOUR MARKET
- › CONSUMER PRICES. CPI
- › AGRICULTURE AND LIVESTOCK
- › ENERGY
- › INDUSTRY
- › CONSTRUCTION
- › SERVICES
- › TRADE
- › TOURISM
- › TRANSPORT

## GDP, INCOME AND INTERNATIONAL TRADE

### Gross domestic product (GDP) and Gross disposable income (GDI)

#### GDP and GDI. Aragon.

	Gross domestic product		Gross domestic product per capita	
	Million euros	Variation rate* (%)	Euros	Variation rate (%)
2010	33,307	-0.22	25,318	-0.05
2011	32,552	-1.86	24,812	-2.00
2012	32,258	-1.22	24,732	-0.32

\* Volume variation rate.

**Gross domestic product:** economic activity indicator, it's the value of every final goods produced in a region minus the goods and services used to produce them.

	Gross disposable income		Gross disposable income per capita	
	Million euros	Variation rate (%)	Euros	Variation rate (%)
2010	22,014	-3.55	16,764	-3.13
2011	22,052	0.17	16,763	-0.01

**Gross disposable income:** it measures the available income of a territory residents to be devoted to consumption or saving.

#### GDP components. Aragon, 2013.

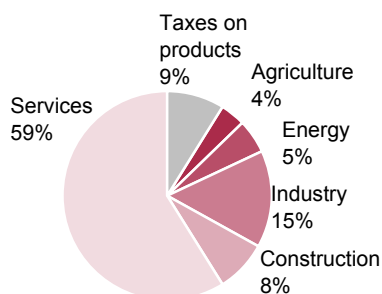

#### GDP components. Spain, 2013.

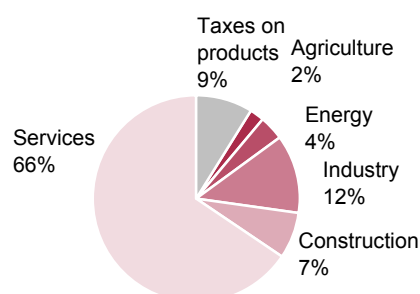

#### GDP and GDI. Aragon, Spain and European Union (EU-28).

	Aragon	Spain	European Union
Gross domestic product (million euros), 2013.	32,258	1,022,988	13,075,215
Gross domestic product per capita (euros), 2013.	24,732	22,279	-
Gross disposable income (million euros), 2011.	22,052	691,493	-
Gross disposable income per capita (euros), 2011.	16,763	14,992	-

"-": non available data.

Sources: Contabilidad Regional de España (base 2008) INE and IAEST according to data from Eurostat.

## GDP, INCOME AND INTERNATIONAL TRADE

### Gross domestic product

GDP at market prices by activity, 2013.

Activity ranges	Aragon		Spain	
	Million euros	Share of total	Million euros	Share of total
Agriculture and fishing	1,255	3.9	24,109	2.4
Extraction industry; manufacture industry; electrical energy, gas, steam and air conditioning supply; water supply, sanitation activities, waste management and decontamination	6,514	20.2	162,961	15.9
<i>Of which:</i> Manufacture industry	4,816	14.9	125,132	12.2
Construction	2,622	8.1	73,203	7.2
Wholesale and retail trade; motor vehicles and motorbikes repair; transport and storage; hotel industry	6,947	21.5	241,717	23.6
Information and communications	765	2.4	37,760	3.7
Financial and insurance activities	1,088	3.4	36,217	3.5
Real estate	2,175	6.7	78,000	7.6
Professional, scientific and technical activities; administration and auxiliary services	1,589	4.9	72,530	7.1
Public administration and defense; mandatory social security; education; health care and social service activities	5,567	17.3	170,781	16.7
Artistic, recreational and leisure activities; domestic appliances repair and other services	903	2.8	35,895	3.5
<b>Total gross value added</b>	<b>29,425</b>	<b>91.2</b>	<b>933,173</b>	<b>91.2</b>
<b>Net taxes over products</b>	<b>2,832</b>	<b>8.8</b>	<b>89,815</b>	<b>8.8</b>
<b>Gross domestic product at market prices</b>	<b>32,258</b>	<b>100.0</b>	<b>1,022,988</b>	<b>100.0</b>

Source: Aragon Statistics Institute according to Contabilidad Regional de España (base 2008). INE.

### Aragon sectorial share over Spain.

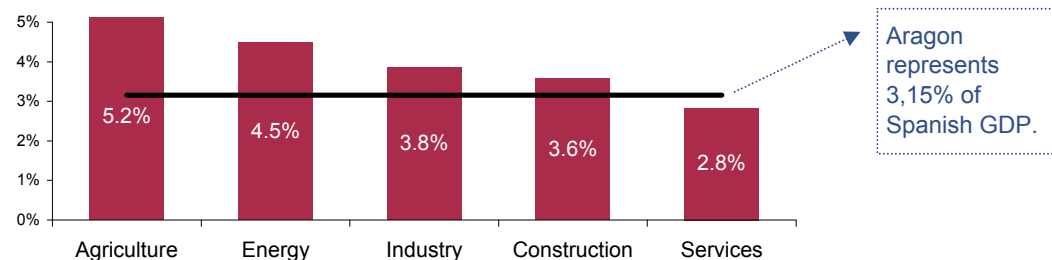

## GDP, INCOME AND INTERNATIONAL TRADE

### Goods international trade

Main customers.  
Aragon, 2013.

	Exports and expeditions	
	Million euros	Percentage
<b>Total</b>	<b>8,686.98</b>	<b>100.00</b>
<b>Europe</b>	<b>6,786.97</b>	<b>78.13</b>
<b>EU-28</b>	<b>6,200.81</b>	<b>71.38</b>
France	1,569.12	18.06
Germany	1,328.85	15.30
United Kingdom	895.50	10.31
<b>Asia</b>	<b>872.69</b>	<b>10.05</b>
China	160.87	1.85
Saudi Arabia	135.69	1.56
<b>Africa</b>	<b>324.61</b>	<b>3.74</b>
Morocco	94.27	1.09
Algeria	73.14	0.84
<b>America</b>	<b>641.06</b>	<b>7.38</b>
USA	170.94	1.97
Mexico	109.37	1.26
<b>Other</b>	<b>61.65</b>	<b>0.71</b>

Main suppliers.  
Aragon, 2013.

	Imports and introductions	
	Million euros	Percentage
<b>Total</b>	<b>6,888.62</b>	<b>100.00</b>
<b>Europe</b>	<b>4,732.39</b>	<b>68.70</b>
<b>EU-28</b>	<b>4,137.44</b>	<b>60.06</b>
Germany	1,212.97	17.61
France	663.45	9.63
Italy	490.64	7.12
<b>Asia</b>	<b>1,322.11</b>	<b>19.19</b>
China	794.87	11.54
Vietnam	70.99	1.03
<b>Africa</b>	<b>669.79</b>	<b>9.72</b>
Morocco	516.04	7.49
South Africa	51.95	0.75
<b>America</b>	<b>141.66</b>	<b>2.06</b>
USA	61.56	0.89
Mexico	33.72	0.49
<b>Other</b>	<b>22.67</b>	<b>0.33</b>

Main products. Aragon, 2013.

Unit: million euros.

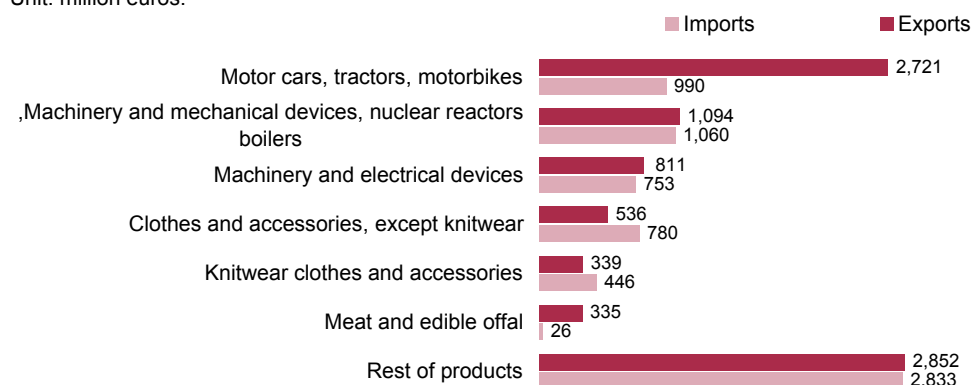

Source: Aragon Statistics Institute according to Cámara de Comercio and Agencia Tributaria.

## GDP, INCOME AND INTERNATIONAL TRADE

### Goods international trade

Coverage ratio by continents. Aragon, 2013.

Unit: exports/imports\*100

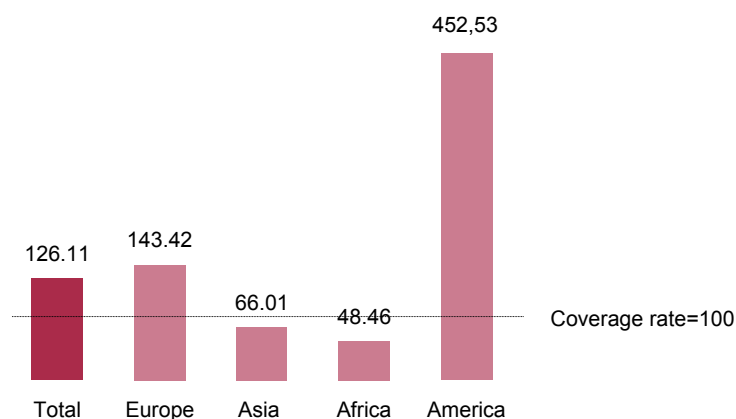

**Goods international trade** includes exclusively the intracommunity trade (European Union countries) and the extracommunity trade (rest of countries), but it excludes the operations between Aragon and other Spanish Autonomous Communities (interregional trade).

Evolution of goods international trade. Aragon.

Unit: million euros.

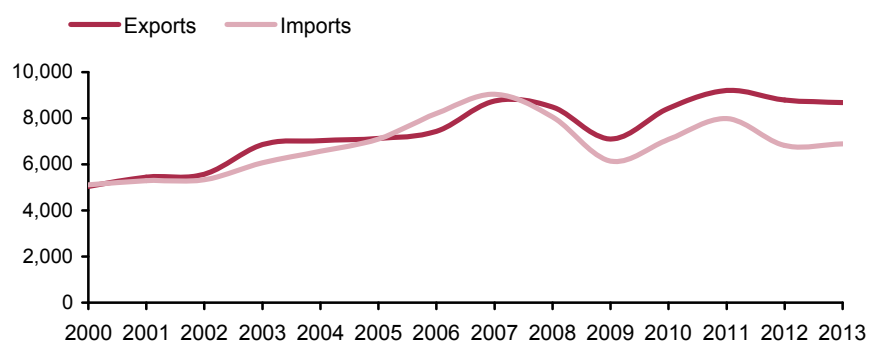

Source: Aragon Statistics Institute according to Cámara de Comercio and Agencia Tributaria.

## ENTERPRISES

### Enterprises

Enterprises by main activity and employees stratum. Aragon, 1st January 2013.

Unit: number of enterprises.

Activity branches according to CNAE-2009	Total	No employees	1 to 9	10 to 49	50 to 199	and over
<b>Total enterprises</b>	<b>88,067</b>	<b>45,148</b>	<b>38,777</b>	<b>3,510</b>	<b>516</b>	<b>116</b>
Industry and Energy	6,895	2,213	3,495	967	183	37
Of which: Manufacture industry	6,007	1,820	3,073	904	176	34
Food, beverages and tobacco	1,025	270	532	191	30	2
Textile, manufacture, leather and footwear	527	214	247	63	3	0
Wood and cork, paper and graphic arts	733	249	411	60	11	2
Cokery and oil refinery; chemical and pharmaceutical industry	146	40	56	36	10	4
Rubber and plastic products and various non-metallic ore products	454	105	228	91	29	1
Manufacture of metal products, except machinery and equipment	1,680	471	919	238	45	7
Electrical, electronic, computer and optical material and equipment; machinery and mechanical equipment	333	58	163	90	17	5
Transport material	156	27	59	40	21	9
Furniture and various manufacturing industries, repair and installation of machinery and equipment	953	386	458	95	10	4
Construction	13,182	7,662	5,071	401	46	2
Services	67,990	35,273	30,211	2,142	287	77
Wholesale trade and retail sale; vehicles and motorbikes repair	20,088	9,227	10,153	645	46	17
Transport and storage	6,156	3,629	2,291	197	26	13
Hotel industry	7,980	2,769	4,938	245	25	3
Information and communications	1,015	551	388	61	12	3
Financial and insurance activities	2,150	1,513	608	23	1	5
Real state activities	4,291	3,105	1,164	19	2	1
Technical, scientific and professional activities; administrative and auxiliary activities	13,217	7,822	4,967	372	45	11
Education	2,194	1,144	860	128	53	9
Healthcare and social service activities	3,827	2,221	1,352	199	45	10
Artistic, recreational and leisure activities; household appliance repair and other services	7,072	3,292	3,490	253	32	5

Source: Aragon Statistics Institute, according to Directorio Central de Empresas. Instituto Nacional de Estadística.



## ENTERPRISES

### Enterprises

Enterprises by province and employees range.  
Aragon, 1st January 2013.

Unit: number of enterprises.

	Total	No employees	1 to 9	10 to 49	50 to 199	200 and over
Aragon	88,067	45,148	38,777	3,510	516	116
Huesca	15,960	7,896	7,357	638	61	8
Teruel	9,010	4,312	4,389	286	19	4
Zaragoza	63,097	32,940	27,031	2,586	436	104

Source: Aragon Statistics Institute, according to Directorio Central de Empresas. Instituto Nacional de Estadística.

Premises by main activity and employees stratum. Aragon, 1st January 2013.

Unit: number of premises.

	Total	No employees	1 to 9	10 to 49	50 to 199	200 and over
Total premises	102,392	54,295	42,672	4,590	704	131
Industry and Energy	8,248	2,894	3,956	1,124	219	55
Construction	15,346	9,190	5,576	527	53	0
Services	78,798	42,211	33,140	2,939	432	76

Source: Aragon Statistics Institute, according to Directorio Central de Empresas. Instituto Nacional de Estadística.

Enterprises and premises by legal condition. Aragon, 1st January 2013.

Unit: percentage.

#### Enterprises

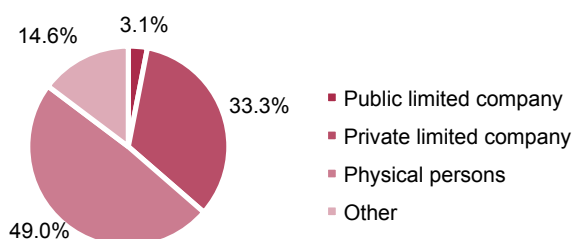

#### Premises

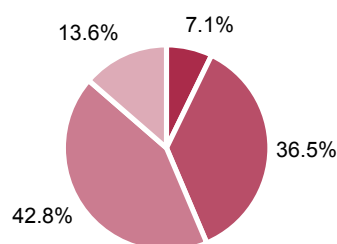

Source: Aragon Statistics Institute, according to Directorio Central de Empresas. Instituto Nacional de Estadística.

**LABOUR MARKET**

**Labour activity**

Distribution of population aged 16 years old and over by activity. Aragon, 2013.

Unit: 1,000 persons.

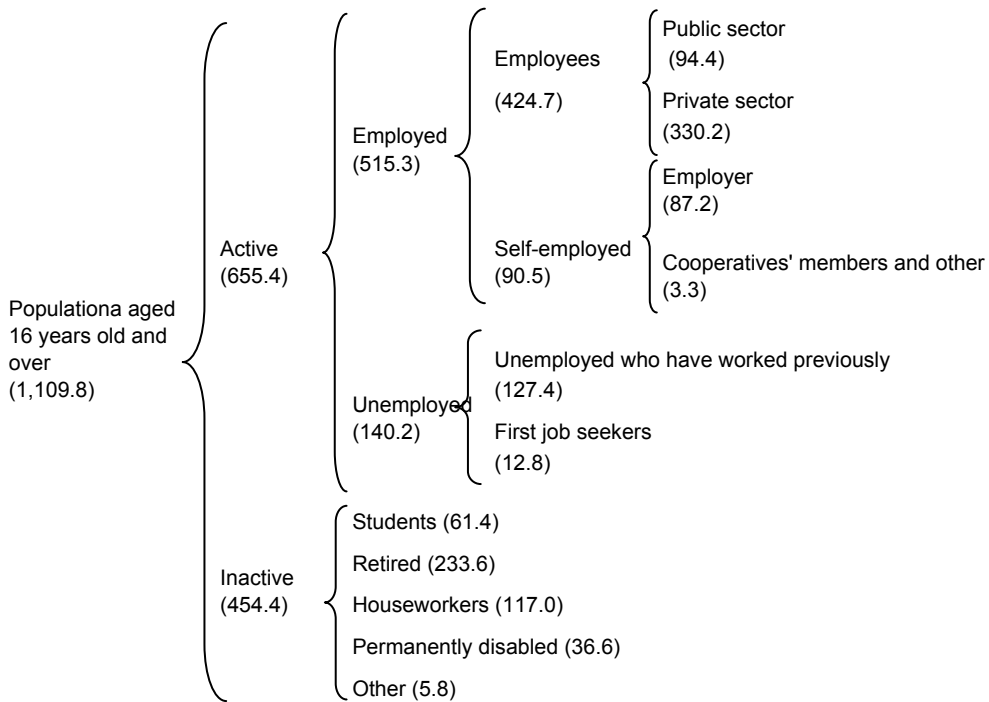

Percentage distribution. Aragon.

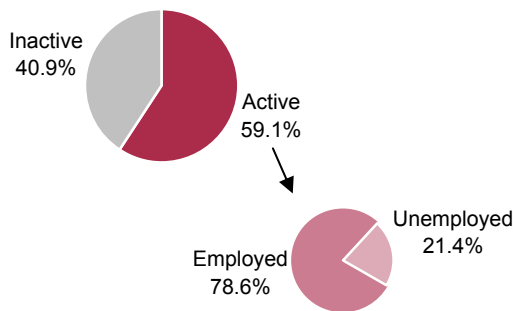

Percentage distribution. Spain.

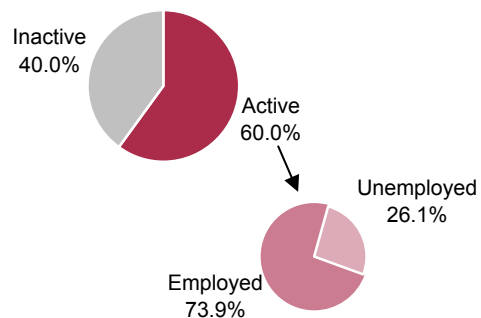

Source: Aragon Statistics Institute with data from Encuesta de Población Activa. Instituto Nacional de Estadística.

## LABOUR MARKET

### Active population

Active population features. Aragon, 2013.

Unit: 1,000 persons and percentage.

#### Employed and unemployed by activity sector and sex.

	Employed				Unemployed*			
	Men	%	Women	%	Men	%	Women	%
<b>Total</b>	<b>285.2</b>	<b>100.0</b>	<b>230.1</b>	<b>100.0</b>	<b>72.7</b>	<b>100.0</b>	<b>67.4</b>	<b>100.0</b>
Agriculture	26.5	9.3	4.0	1.7	5.4	7.4	1.4	2.1
Industry	66.1	23.2	22.3	9.7	6.7	9.1	2.5	3.7
Construction	27.8	9.7	3.1	1.3	7.9	10.8	0.8	1.2
Services	164.8	57.8	200.7	87.3	14.7	20.2	23.1	34.3
No previous job	-	-	-	-	38.1	52.4	39.6	58.7

#### Employed

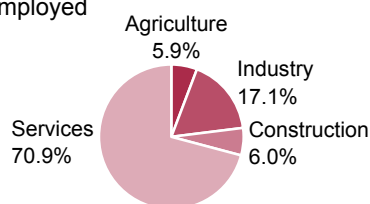

#### Unemployed

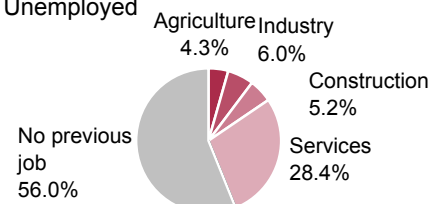

\* Only the unemployed persons who lost their last job in the last 12 months are classified by economic sector.

Source: Aragon Statistics Institute according to Encuesta de Población Activa. Instituto Nacional de Estadística.

#### Employed and unemployed by age group and sex.

	Employed				Unemployed			
	Men	%	Women	%	Men	%	Women	%
<b>Total</b>	<b>285.2</b>	<b>100.0</b>	<b>230.1</b>	<b>100.0</b>	<b>72.7</b>	<b>100.0</b>	<b>67.4</b>	<b>100.0</b>
16 to 19 years old	0.8	0.3	0.7	0.3	4.4	6.1	2.5	3.7
20 to 24 years old	11.0	3.9	10.5	4.6	7.8	10.7	8.4	12.5
25 to 54 years old	228.8	80.2	187.8	81.6	53.9	74.1	50.3	74.6
55 years old and over	44.7	15.7	31.1	13.5	6.6	9.1	6.2	9.2

Source: Aragon Statistics Institute according to Encuesta de Población Activa. Instituto Nacional de Estadística.

#### Employment and unemployment rates.

Unit: percentage.

	Aragon	Spain
Employment rate	46.4	44.4
Unemployment rate	21.4	26.1
Juvenile unemployment rate	50.2	55.5
Long-term unemployed	54.0	58.4

Source: Aragon Statistics Institute according to EPA. INE.

**Employment rate:** employed over population aged 16 years old and over.

**Unemployment rate:** unemployed over active population.

**Juvenile unemployment rate:** unemployment rate of those aged 15 to 24 years old.

**Long-term unemployed:** percentage of those who've been unemployed for more than 12 months over total unemployed.

## LABOUR MARKET

### Affiliation to Social Security

Affiliations to Social Security by type of contract and sex. Aragon, annual mean 2013.

Unit: affiliation and percentage.

	Men	%	Women	%
Total affiliations	205,848	100.0	195,141	100.0
Indefinite contract	134,775	65.5	120,646	61.8
Temporary contract	53,475	26.0	51,350	26.3
Unclassified	17,598	8.5	23,145	11.9

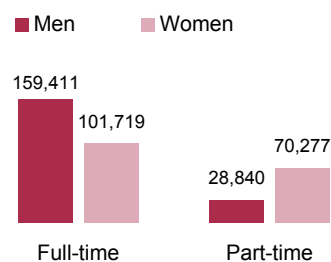

Affiliations to general regime and coal extraction have been included.

Source: Aragon Statistics Institute with data from Tesorería General de la Seguridad Social.

Foreign affiliations by origin and affiliation regime.  
Aragon, annual mean 2013.

Unit: persons.

	Total	General	Self-employed	Mining industry
Total	60,917	54,447	6,393	77
European Union	30,858	27,801	2,980	77
Other countries	30,059	26,647	3,413	0

With effect from Jan 1st 2012, the previous special regimes of Domestic Employees and Farm Employees have been integrated as Special Schemes at Social Security General Regime. The Households data in this table are residual values.

Source: Aragon Statistics Institute with data from Tesorería General de la Seguridad Social.

### Contracts

Registered contracts by temporality and sex. Aragon, 2013.

Unit: number of contracts and percentage.

	Men	%	Women	%
Total contracts	220,845	100.0	177,162	100.0
Indefinite contract	15,166	6.9	15,678	8.8
Temporary contract	205,679	93.1	161,484	91.2
Adscription in social collaboration	7	0.0	21	0.0

\* Adscriptions in social collaboration are not considered as contracts, so they're not included in Total contracts.

Source: Aragon Statistics Institute according to Instituto Aragonés de Empleo.

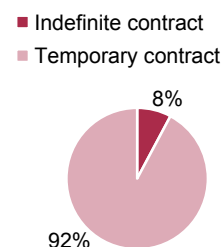

## LABOUR MARKET

### Wages

Received wages. Aragon, 2012.

Unit: persons and euros.

	Total	Men	Women
Employed	553,032	305,977	247,055
Annual average wage	18,970	21,425	15,929
Unemployed	160,790	92,664	68,126
Annual average benefit	3,845	4,111	3,483
Pensioner	315,798	167,419	148,379
Annual average pension	13,341	15,653	10,732

Source: Agencia Tributaria.

Average pensions. Aragon, 2013.

Unit: euros.

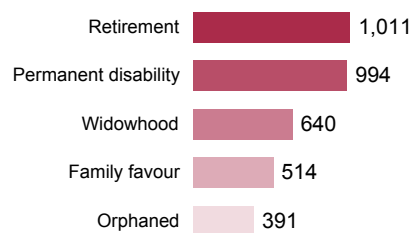

Source: Ministerio de Empleo y Seguridad Social.

Labour cost by worker and month and effective hour. Aragon, 4th quarter 2013.

Unit: euros.

	By worker and month		By effective hour	
		%		%
Total labour cost	2,615.28	100.0	20.57	100.0
Wage cost	1,929.86	73.8	15.18	73.8
Other costs	685.42	26.2	5.39	26.2

Source: Encuesta trimestral de coste laboral. Instituto Nacional de Estadística.

Labour cost structure. Aragon, 2012.

Unit: percentage.

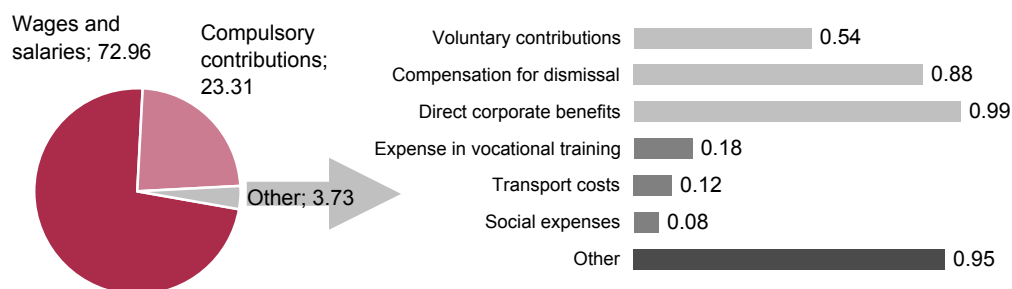

Source: Encuesta anual de coste laboral. Instituto Nacional de Estadística.

## LABOUR MARKET

### Work accidents

Seriousness of work accidents by activity sector. Aragon, 2013.

	Total	Agriculture	Industry	Construction	Services
Total accidents with leave	10,935	812	2,977	1,105	6,041
Slight	10,846	797	2,962	1,095	5,992
Serious	72	12	12	10	38
Deadly	17	3	3	0	11

Accidents with leave evolution. Aragon.

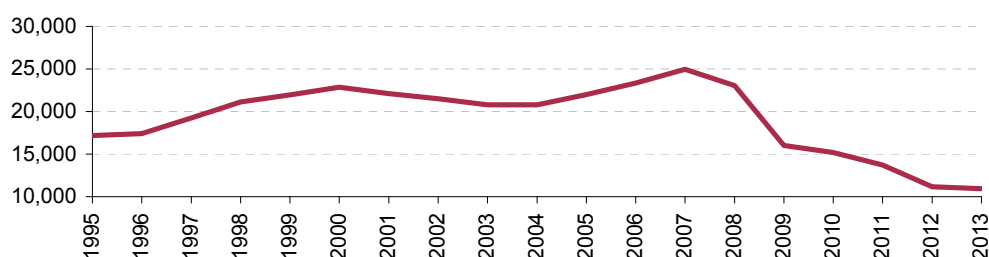

Source: Instituto Aragonés de Seguridad y Salud Laboral. Dirección General de Trabajo

### Labour market outflow

Employment Regulation Orders. Aragon, 2013.

Unit: persons.

Number of affected workers	24,730
By expiry	2,554
By suspension	19,833
By working day reduction	2,343

\* Due to legal regulations, statistics about the number of authorized orders can no longer be offered.

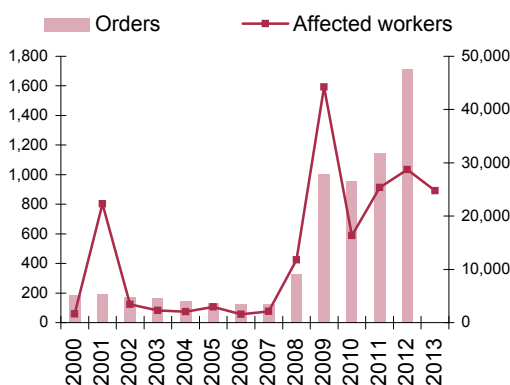

Individual conciliations.  
Aragon, 2013.

Dismissal policy	567
Compromised dismissal	260
Agreed average amount (€)	89,688.9

Completed judicial issues.  
Aragon, 2013.

Dismissal policy	2,607
Recognized amount (1,000 €)	23,885.7

Source: Boletín de Estadísticas Laborales. Ministerio de Empleo y Seguridad Social.

**CONSUMER PRICES. CPI.****Consumer Price Index. Base 2011.**

Inflation evolution.

Annual change of CPI at December.

Unit: percentage.

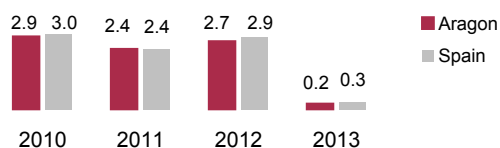

Source: Índice de Precios de Consumo. Base 2011. INE.

Inflation context, 2013.

Annual change of HICP at December.

Unit: percentage.

Spain	0.3
Euro area	0.9
European Union 28	1.0

Source: Índice de Precios de Consumo Armonizado. Base 2005. INE, Eurostat.

Overall, core and consumer groups inflation rate. Aragon. Annual average 2013.

Annual average change of CPI.

Unit: percentage.

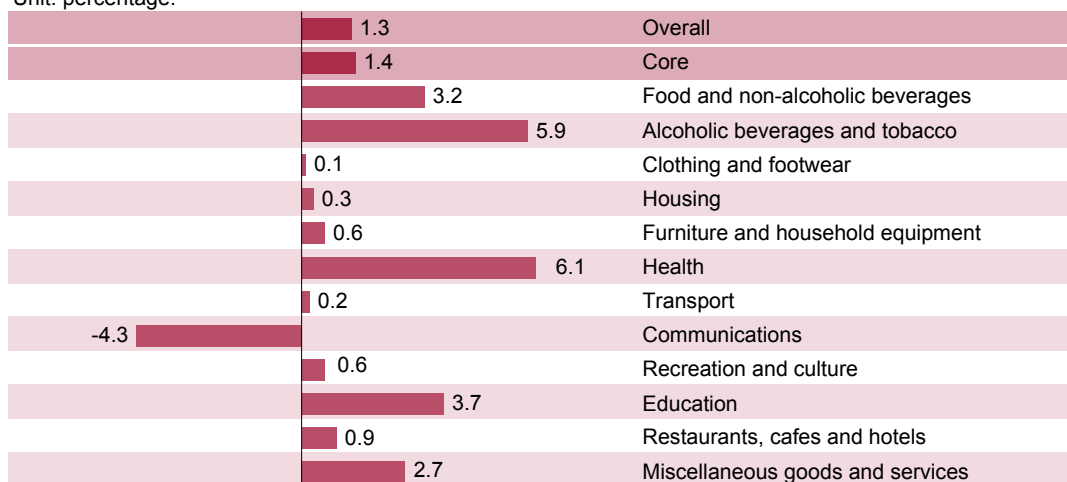

CPI headings with largest upward and downward variations. Aragon. Annual average 2013.

Annual average change of CPI.

Unit: percentage.

Fresh potatoes and potatoes preparations	23.7	Sheep meat	-4.6
Oils and fats	18.0	Communications	-4.3
Medical products, appliances and equipment	12.4	Recreational items	-3.5
Fresh fruit	12.0	Household textiles and decorations	-3.2
Tobacco	7.2	Fresh vegetables	-2.2
Local transport	6.6	Milk-based products	-1.8
Tertiary education	6.3	Household appliances including repair	-0.8
Processed vegetables	5.8	Canned and dried fruit	-0.6
Seafood and processed fish	4.9	Garments for men	-0.5
Other goods and services	4.4	Heating, electricity and water supply	-0.5

Source: Índice de Precios de Consumo. Base 2011. INE.

## Agriculture and livestock

### Agriculture and livestock

#### Share on GDP. Aragon, 2013.

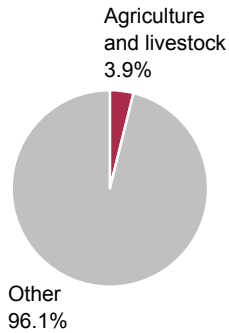

Source: Contabilidad Regional de España. INE. Advance data.

#### Agriculture and livestock main economic indicators.

Unit: million current euros.

	Año 2013 <sup>A</sup>		Año 2012	
	Aragon	Spain	Aragon	Spain
Total Agriculture output	3,793.2	44,271.4	3,440.7	42,190.9
Total external expense	2,146.8	2,959.6	2,119.6	20,665.1
Gross Value Added	1,646.4	23,311.8	1,321.1	21,525.8
Other subsidies*	421.7	6,135.9	440.9	6,065.9
Amortizations	240.3	4,829.1	216.7	4,717.5
Taxes	18.7	297.9	18.0	285.2
Net Value Added (Agriculture Income)	1,809.1	24,320.7	1,527.3	22,589.0

<sup>A</sup> Advance data, at March 2014.

\* Compensations to disadvantaged areas are included, and also incentives to certified base seed production, compensations to compulsory slaughters, bonuses in interests for the first facility of young farmers, etc. Incentives to agrifood industries and dry fodders (lucerne) are not included.

Source: Departamento de Agricultura, Ganadería y Medio Ambiente del Gobierno de Aragón.

#### Share of animal output in final agricultural output. Aragon.

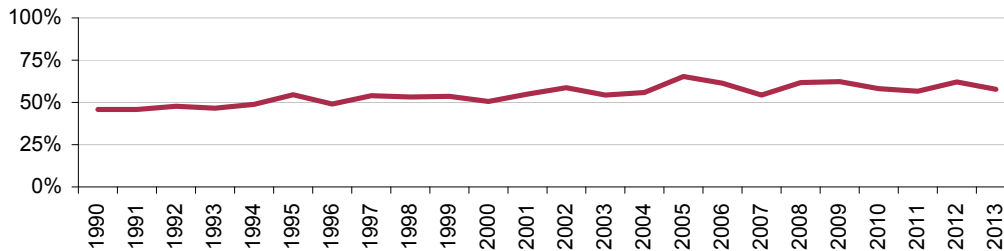

Source: Departamento de Agricultura, Ganadería y Medio Ambiente del Gobierno de Aragón.

#### Number of agricultural holdings, 2009.

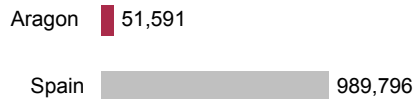

#### Average utilised agricultural area in agricultural holdings, 2009.

Unit: hectares.

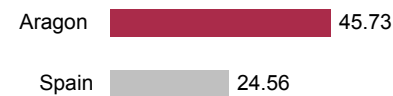

Source: Censo Agrario, 2009. INE.



## Agriculture and livestock

### Agriculture and livestock

#### Crops. Aragon, 2013<sup>A</sup>.

Total area: 1,267,981 hectares.

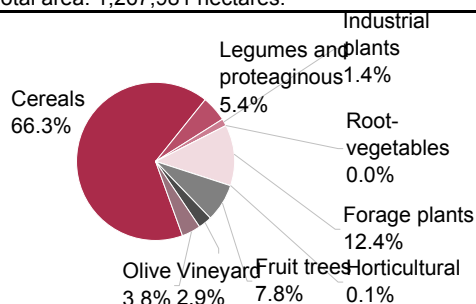

<sup>A</sup> Advance data.

Source: Dpto. de Agricultura, Ganadería y Medio Ambiente del Gobierno de Aragón.

#### Crop output.

#### Aragon, 2013<sup>A</sup>.

Crops	Tonnes
Cereals	3,699,286
Forage plants	1,276,681
Fruit trees	594,855
Horticultural	204,760
Industrial plants	29,085
Legumes and proteaginous	91,331
Olive	54,808
Root vegetables	8,552
Vineyard	161,102

<sup>A</sup> Advance data.

Source: Dpto. de Agricultura, Ganadería y Medio Ambiente del Gobierno de Aragón.

#### Irrigated area by category. Aragon.

Unit: 1,000 hectares.

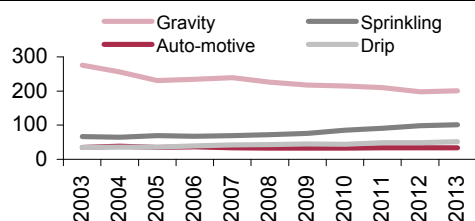

Source: Ministerio de Agricultura, Alimentación y M. Ambiente.

#### Livestock, 2013.

Unit: number of heads.

Types of livestock	Aragon	Spain
Pigs <sup>(1)</sup>	6,083,724	24,597,154
Cattle <sup>(1)</sup>	301,965	5,821,971
Sheep <sup>(2)</sup>	1,902,174	16,339,373
Goats <sup>(2)</sup>	60,936	2,637,336
Equine <sup>(3)</sup>	2,904	
Egg-laying chickens <sup>(4)</sup>	5,073,275	43,664,796
Beehives <sup>(5)</sup>	86,655	2,419,395

<sup>(1)</sup> Surveys at May 2013. <sup>(2)</sup> Data at Nov 2012. <sup>(3)</sup> Data at 2009.

<sup>(4)</sup> Data at 2012.

Source: Ministerio de Agricultura, Alimentación y M. Ambiente.

#### Organic farming, 2012.

	Aragon	Spain
Number of unique operators	820	34,277
Growers	708	30,473
Manufacturers	99	2,790
Importers	1	238
Marketers	12	776
Total registered area (has.)	59,424	1,593,197
Qualified as organic farming	50,526	1,207,258
Qualified as in conversion	4,757	148,832
Qual. as 1st year in practise	4,141	237,107
Number of livestock holdings	36	6,263

Source: Ministerio de Agricultura, Alimentación y M. Ambiente.

#### Agriculture in greenhouse gas emissions.

#### Aragon. Average 1990-2010.



Source: Ministerio de Agricultura, Alimentación y M. Ambiente.

## Energy

### Energy sector

Share of energy on GDP. Aragon, 2013.

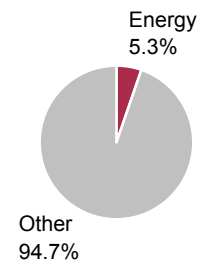

Source: Contabilidad Regional de España. INE.

Primary energy consumption. Aragon, 2012.

Unit: 1,000 tonnes of oil-equivalent (ktoe).

	Consumption	%	Interannual variation (%) 2011-2012
Total	5,187	100	-5.6
Natural gas	1,403	27.0	-6.0
Oil products	1,494	28.8	-3.5
Renewable energy	1,056	20.4	15.7
Coal	1,234	23.8	-20.1

Source: Aragon Statistics Institute according to data from Boletín de Coyuntura Energética en Aragón. Gobierno de Aragón.

**Primary energy** is the energy found in nature that has not been subjected to any conversion or transformation process, for example, coal, oil, biomass, etc.

Primary energy consumption. Aragon.

Unit: 1,000 tonnes of oil-equivalent (ktoe).

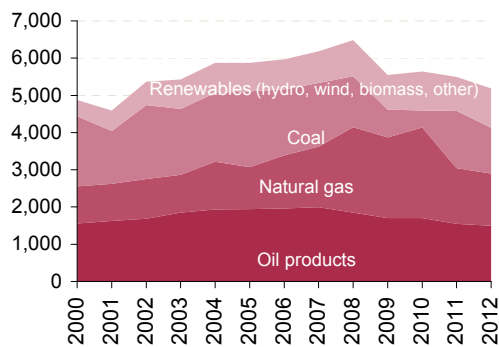

Source: Boletín de Coyuntura Energética en Aragón.

External energy dependence degree.

Unit: percentage.

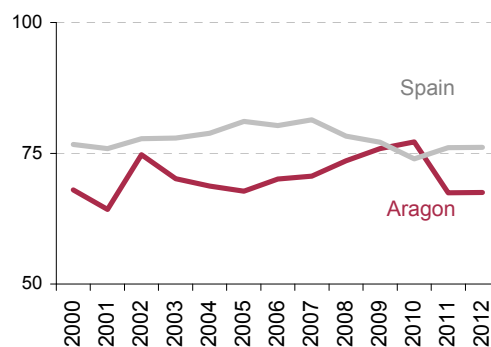

Source: Ministerio de Industria, Turismo y Comercio, y Gobierno de Aragón.

## Energy

### Energy sector

Energy consumption from renewable sources. Aragon, 2012.

Unit: percentage of primary energy consumption.

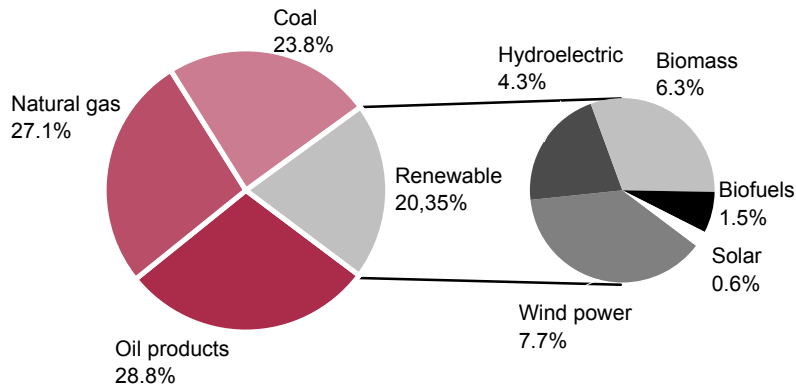

Source: Boletín de Coyuntura Energética en Aragón. Gobierno de Aragón.

**Renewable energy:** energy obtained from natural sources virtually inexhaustible, some because of the huge amount of energy that they contain, and the other ones because they are able to regenerate by natural means.

Share of energy industry in greenhouse gas emissions. Aragon. Average 1990-2010.

Unit: percentage of total CO<sub>2</sub> equivalent emission.

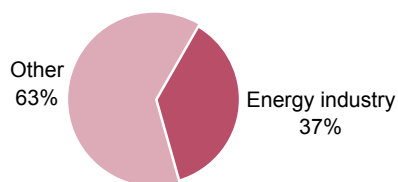

Source: Ministerio de Agricultura, Alimentación y Medio Ambiente.

**Greenhouse effect:** rise of temperature in the atmosphere next to the earth surface, caused by the difficulty in dispelling the calorific radiation, due to the presence of a layer of carbon oxides coming from industrial combustions.

**Energy**

**Energy consumption**

Final energy consumption by economic sectors and type of fuel. Aragon, 2012.

Unit: 1,000 oil-equivalent tonnes.

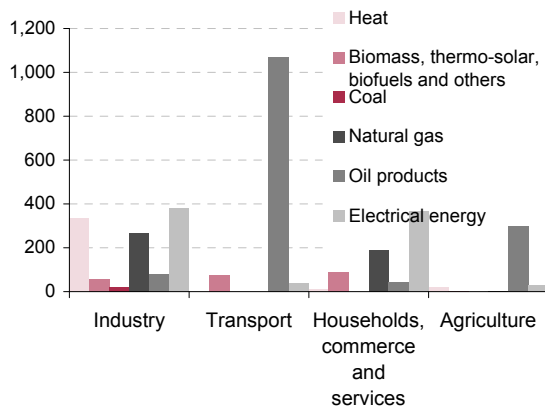

Source: Boletín de Coyuntura Energética en Aragón. Gobierno de Aragón.

Natural gas consumption. Aragon.

Unit: oil-equivalent tonnes.

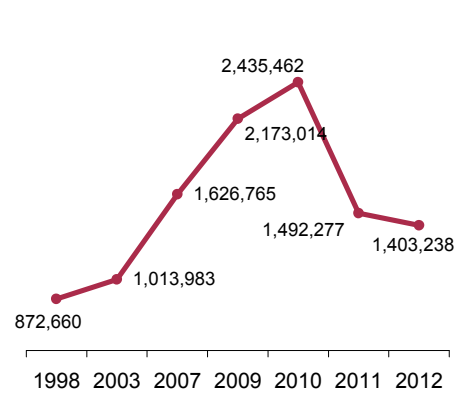

Source: Boletín de Coyuntura Energética en Aragón. Gobierno de Aragón.

**Final energy** is primary energy and secondary or derived energy, once they arrive to the consumption points, then they are named final energy. These consumption points are integrated by every sectors: agriculture, industry and tertiary sector, including households and transport consumption.

Oil products consumption. Aragon.

Petrols and diesels.

Unit: tonnes.

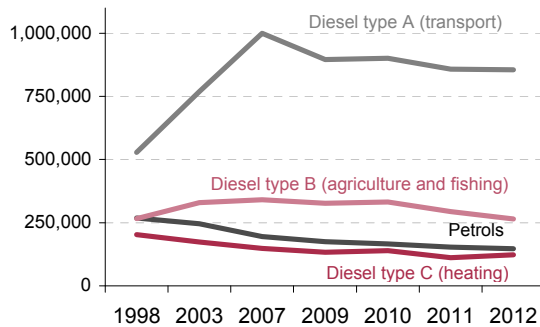

Source: Aragon Statistics Institute according to data from Ministerio de Industria, Energía y Turismo.

LPGs, kerosenes and fuel oils.

Unit: tonnes.

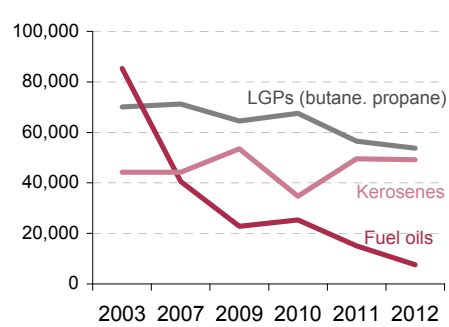

Source: Comisión Nacional de la Energía.

## Energy

### Electrical energy

Installed electrical power. Aragon.

Unit: percentage.

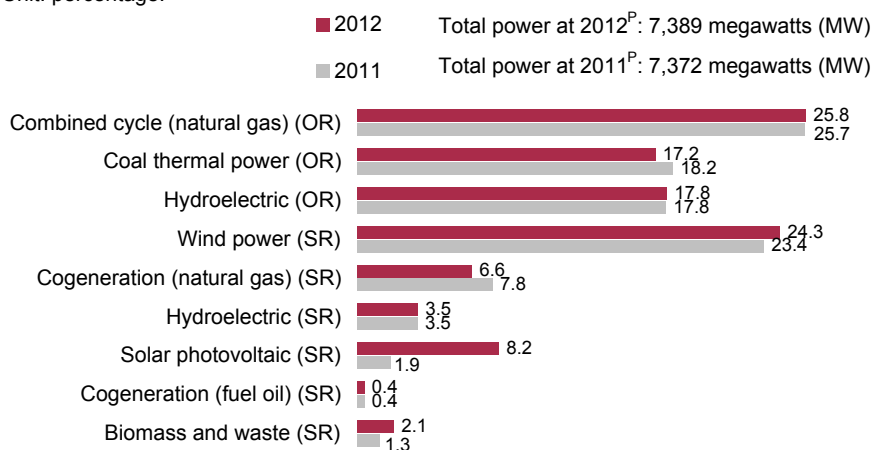

<sup>P</sup> Provisional data.

SR: special regime. OR: ordinary regime.

Source: Red Eléctrica Española (REE).

Generated electrical energy by technology and fuels. Aragon.

Unit: percentage.

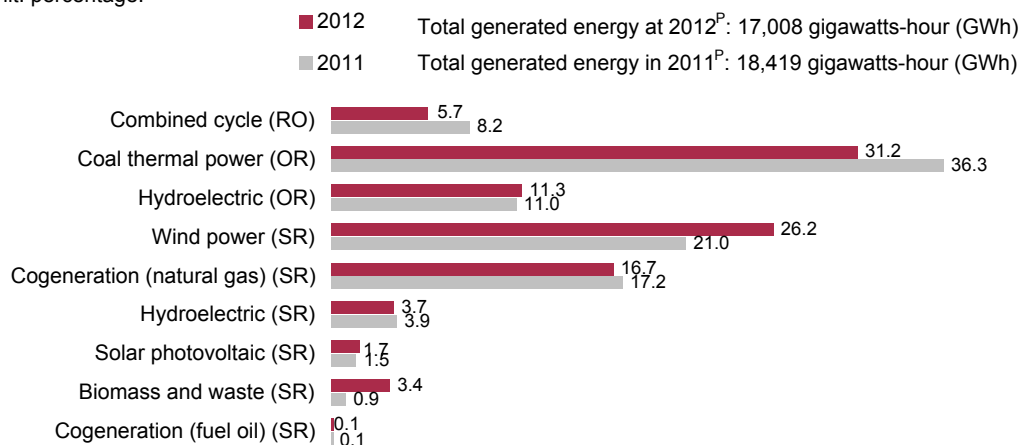

<sup>P</sup> Provisional data.

SR: special regime. OR: ordinary regime.

In the special regime, only the energy delivered to the electrical system is considered.

Source: Red Eléctrica Española (REE) y Comisión Nacional de la Energía (CNE).

## Industry

### Industry sector

Share of industry on GDP. Aragon, 2013.

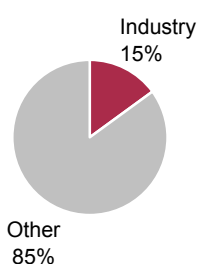

Source: Contabilidad Regional de España. INE.

Industry main economic variables. Aragon, 2012.

		Interannual variation (%)
Number of companies	7,143	0.0
Financial turnover	24,070,335	-3.7
Gross value added (bp)	5,156,220	-10.9
Gross operating surplus	2,063,735	-18.9
Personnel expenses	3,092,485	-4.6
Employed persons	85,461	-4.5

Economic data in thousands of euros.

Source: IAEST according to data from Encuesta Industrial de Empresas. INE.

Companies by sectors. Aragon, 2012.

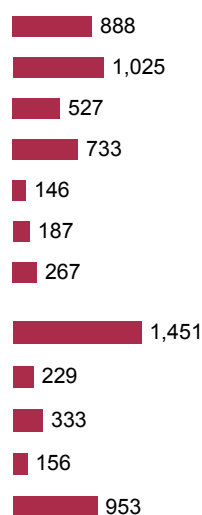

Source: DIRCE (01/01/2013). INE.

Industry main economic variables by sectors. Aragon, 2012.

	Employed persons	Financial turnover	Gross value added (bp)
<b>Total</b>	<b>85,461</b>	<b>24,070,335</b>	<b>5,156,220</b>
Extractive industries, energy, water and waste	5,965	3,840,071	1,340,836
Food, beverages and tobacco	10,836	3,720,004	541,671
Textile, manufacture, leather and footwear	2,931	240,289	79,887
Wood and cork, paper and graphic arts	6,155	2,196,153	576,617
Chemical and pharmaceutical industry	4,467	1,722,203	329,602
Rubber and plastic products	3,336	558,868	146,838
Various non-metallic ore products	3,679	485,427	144,568
Metallurgy and manufacture of metallic products, except machinery and equipment	10,202	1,722,741	453,765
Electrical, electronic and optical material and equipment	8,116	2,187,955	470,139
Machinery and mechanical equipment	7,791	1,241,604	470,981
Transport material	14,991	5,365,839	370,812
Various manufacturing industries, repair and installation of machinery and equipment	6,994	789,182	230,505

Economic data in thousands of euros.

Source: IAEST according to data from Encuesta Industrial de Empresas. INE.

## Industry

### Industry products and indicators

#### Industry main products. Aragon, 2012.

	Value (1,000 €)	Percentage of total
<b>Industry products total value</b>	<b>17,176,004</b>	<b>100.00%</b>
1 Motor vehicles	2,395,119	13.94%
2 Electrical energy production services	1,120,632	6.52%
3 Other components, parts and accessories for motor vehicles	929,082	5.41%
4 Paper and cardboard	915,303	5.33%
5 Farm animal feed	888,418	5.17%
6 Elaborated and canned meat	667,134	3.88%
7 Electrical appliances	637,980	3.71%
8 Plastic in primary forms	562,615	3.28%
9 Paper and cardboard products for domestic, sanitary and hygienic use	407,898	2.37%
10 Elevation and manipulation machinery	405,671	2.36%

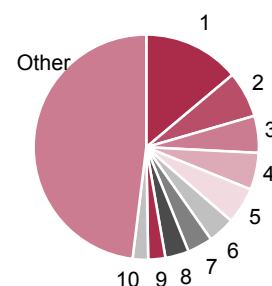

Source: IAEST according to data from Encuesta Industrial de Empresas. INE.

#### Industry main indicators, 2012.

	Aragon	Spain
Industrial production index (Annual variation %)	-1.50	-10.20
Financial turnover per employed person (euros)	281,653	297,036
Personnel expense per employed person (euros)	36,186	36,471

Source: Aragon Statistics Institute.

## Construction

### Construction sector

Share of construction on GDP. Aragon, 2013.

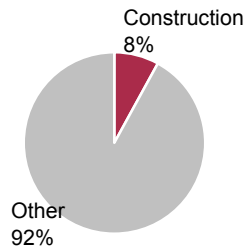

Source: Contabilidad Regional de España. INE.

Main economic variables in construction. Aragon, 2011.

		Interannual variation (%)
Number of companies	11,990	-11.19
Financial turnover	5,026,579	-21.74
Salaries	806,361	-22.77
Employed persons	40,486	-21.79

Economic data in thousands of euros.

Source: Encuesta Estructural del Sector de la Construcción. Ministerio de Fomento.

Annual variation of municipal planning permissions. Total households. Aragon.

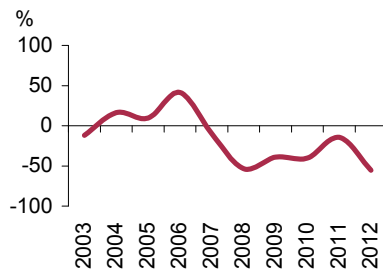

Annual variation of housing starts and completions. Aragon.

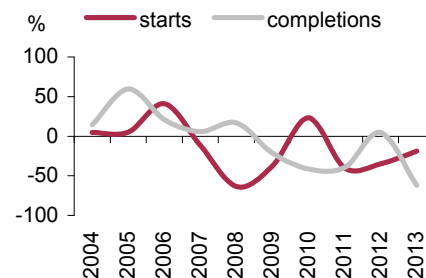

**Housing starts** are professional project orders for a building planning, which not always end up in the construction of a house.

Construction sector indicators, 2013.

	Aragon		Spain	
	Total	Interannual variation	Total	Interannual variation
Housing starts (number of dwellings)	1,948	-18.97	58,319	-16.28
Housing completions (number of dwellings)	2,015	-61.84	64,636	-43.79
House price index (annual mean)	57.4	-12.7	64.3	-10.6

Sources: Ministerio de Fomento and Instituto Nacional de Estadística.



## Services

### Services sector

Share of services on GDP. Aragon, 2013.

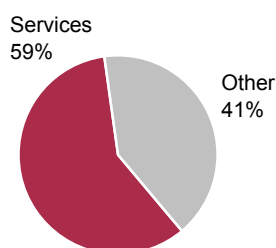

Source: Contabilidad Regional de España. INE.

Main economic variables in market services. Aragon, 2011.

		Interannual variation (%)
Premises	59,655	-1.0
Financial turnover	27,761,581	2.9
GVA at factor cost	6,922,632	2.0
Gross operating surplus	2,557,932	3.1
Personnel expenses	4,364,700	1.4
Employed persons	221,839	-0.4

Economic data in thousands of euros.

Source: IAEST according to data from Encuesta Anual de Servicios. INE.

\* The *Encuesta Anual de Servicios* investigates the enterprises devoted to market services, leaving out certain market services: education and healthcare, association activities, public sanitation and financial activities; artistic, recreational and other personal services are not included either.

Main economic variables in market services by sectors. Aragon, 2011.

Enterprises by sectors. Aragon, 2012.

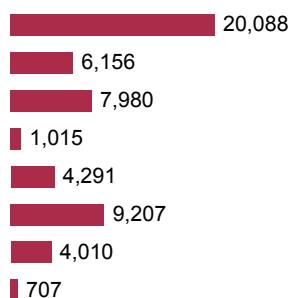

Source: DIRCE (01/01/2013). INE.

	Employed persons	Financial turnover	GVA at factor cost
<b>Total</b>	<b>221,839</b>	<b>27,761,581</b>	<b>6,922,632</b>
Trade	87,130	18,566,278	2,700,222
Transport and storage	28,321	2,835,564	1,213,547
Hotel industry	36,617	1,511,172	632,755
Information and communications	8,526	1,287,231	640,989
Real state activities	6,553	509,988	294,998
Technical, scientific and professional activities	22,874	1,872,072	803,556
Administrative and auxiliary act.	30,901	1,145,299	617,261
Other services (cnae 95)	916	33,977	19,305

Economic data in thousands of euros.

Source: IAEST according to data from Encuesta Anual de Servicios\*. INE.

## TRADE

### Trade

Share of trade on GDP.  
Aragon, 2011.

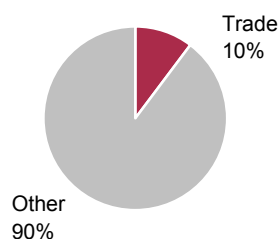

Source: Contabilidad Regional de España. INE.

Main economic variables in trade. Aragon, 2012.

		Interannual variation (%)
Premises	24,016	-1.4
Financial turnover	17,585,933	-5.3
Wages	1,271,768	-5.9
Tangible assets investment	215,539	-18.6
Employed persons	84,851	-2.6

Economic data in thousands of euros.

Source: IAEST according to data from Encuesta Anual de Comercio. INE.

Distribution of financial turnover and employment in trade. Aragon, 2012.

Unit: percentage.

Financial turnover: 17,585,933 thousands of euros

Employed persons: 84,851

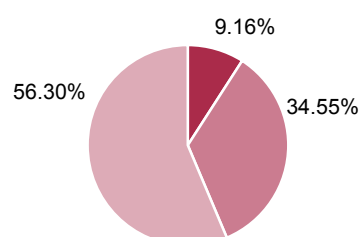
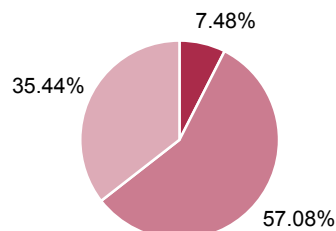

- Motor vehicles sale and repair
- Wholesale trade
- Retail trade

Trade main indicators, 2012.

	Aragón	Spain
Premises average size: employed persons per premise (number)	3.53	3.41
Financial turnover per employed person (euros)	207,257	208,855
Average salary: salary per employed person (euros)	14,988	16,165

Source: Aragon Statistics Institute with data from Encuesta Anual de Comercio. INE.

## TOURISM

### Tourism

#### Share of hotel industry on GDP. Aragon, 2011.

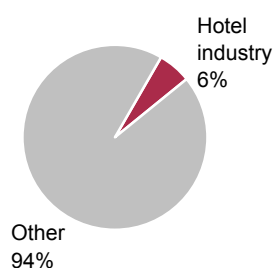

Source: Contabilidad Regional de España. INE.

#### Main economic variables in hotel industry. Aragon, 2011.

Variable	Value	Interannual variation (%)
Premises	8,856	2.0
Financial turnover	1,511,172	3.0
Wages	379,125	1.8
Tangible assets investment	42,436	-34.8
Employed persons	36,617	6.1

Economic data in thousands of euros.

Source: IAEST according to Encuesta Anual de Comercio. INE.

#### Tourist offer. Aragon, 2013.

	Establishments	Bedplaces
<b>Total</b>	<b>2,953</b>	<b>99,773</b>
Hotels and similar	968	44,578
Holiday dwellings	381	6,264
Camping sites	102	32,786
Rural tourism	1,365	10,242
Hostels and shelters	137	5,903

#### Distribution of hotel bedplaces by categories.

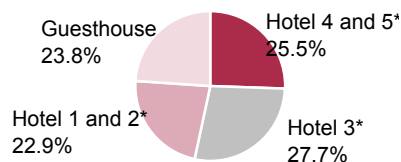

Source: Aragon Statistics Institute according to Anuario Estadístico de Turismo. Departamento de Economía y Empleo. Gobierno de Aragón.

#### Tourist occupancy. Aragon. Overnight stays, 2013<sup>P</sup>.

	Aragon	% Aragon/Spain	Share of Aragonese Pyrenees on Aragon.
<b>Total</b>	<b>5,708,949</b>	<b>1.5</b>	44.3%
Hotels and similar	4,030,037	1.4	36.6%
Tourist apartments	414,835	0.6	48.6%
Camping sites	899,616	2.9	73.9%
Rural tourism	364,461	5.3	52.4%

<sup>P</sup> Provisional data.

Source: Aragon Statistics Institute according to Encuesta de Ocupación en Alojamientos Turísticos. INE.

## TOURISM

### Tourist occupancy

Hotel monthly stationarity by zones, 2012 and 2013<sup>P</sup>.

Unit: number of overnight stays.

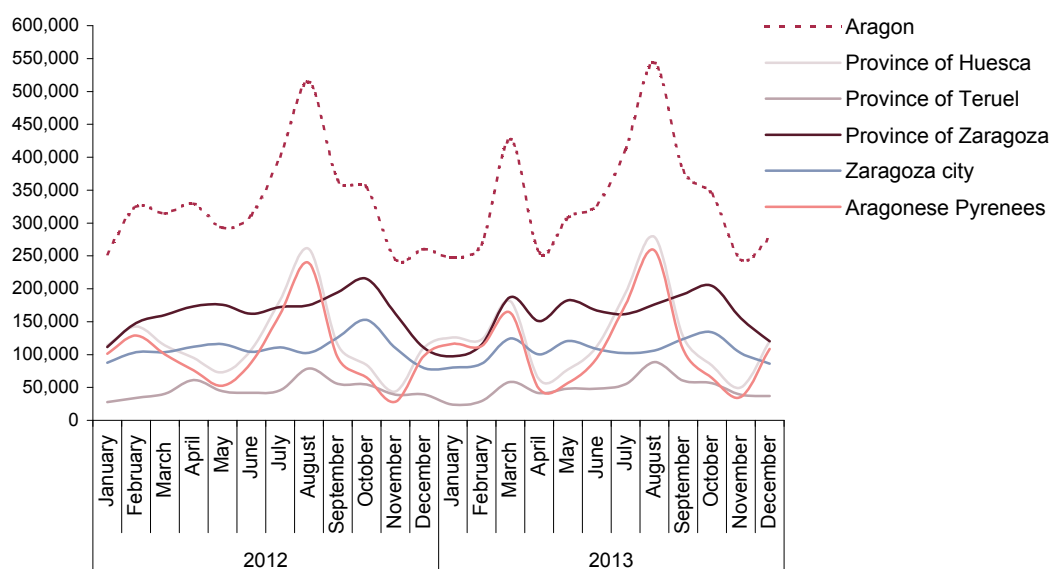

### Tourist occupancy, 2013<sup>P</sup>.

	Occupancy rate by bedplaces (%)		Average stay (number of days)		Overnight stays (%) Spaniards/total	
	Aragon	Spain	Aragon	Spain	Aragon	Spain
Hotels and similar	29.25	53.13	1.94	3.41	82.57	35.11
Holiday dwellings	18.01	38.75	3.48	7.03	83.73	22.73
Camping sites*	25.51	35.41	3.15	5.17	66.65	50.71
Rural tourism	11.03	13.44	2.99	2.76	85.29	75.40

<sup>P</sup> Provisional data.

\* Occupancy rate per plots.

Source: Aragon Statistics Institute according to Encuesta de Ocupación en Alojamientos Turísticos. INE.

## TRANSPORT

See also: infrastructures.

### Transport

Share of transport and storage on GDP. Aragon, 2010.

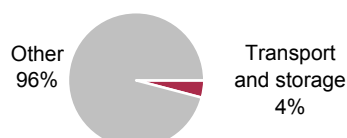

Source: Contabilidad Regional de España. INE.

Share of transport on greenhouse gas emissions. Aragon. Average 1990-2011.



Source: Ministerio de Agricultura, Ganadería y Medio Ambiente.

Main economic variables in transport and storage sector. Aragon, 2011.

Number of establishments	7,242	Output value	2,183,738
Number of employed persons	28,321	Intermediate consumption	1,053,217
Number of employees	22,929	Gross value added at market prices	1,130,521
Financial turnover	2,835,564	Taxes net from subsidies	-83,026
Wages	537,202	Gross value added at factor cost	1,213,547
Gross investment on material goods	206,481	Personnel expenses	699,161
		Gross operative surplus	514,386

Economic data in thousands of euros.

Source: Aragon Statistics Institute with data from Encuesta Anual de Servicios. INE.

Freight transportation. Aragon.

Unit: 1,000 tonnes.

	2005	2012
<b>Rail</b>		
Domestic Origin	1,590	1,614
Domestic Destination	2,834	2,063
<b>Road</b>		
Domestic Origin	119,342	75,326
Domestic Destination	2,933	3,978
<b>Air</b>		
Domestic	0.6	0.3
International	3.2	70.8

Source: Ministerio de Fomento; RENFE.

Passenger transportation. Aragon.

Unit: 1,000 passengers.

	2005	2010	2012
<b>City transport</b>			
Bus	120,593	123,551	117,835
Suburban train	0	252	343
<b>Inter-city transport</b>			
Road (coach)	6,960	5,870	6,578
Rail (origin and dest.)	3,012	4,140	3,977
Air (domestic)	157	240	173
<b>International transport</b>			
Air	219	369	377

Source: Aragon Statistics Institute.

Energy consumption in transport.

Unit: oil-equivalent tonnes.

	2000	2008	2009	2010	2011	2012	Variation 2011/2012 (%)
Aragon	952,046	1,292,884	1,233,472	1,231,598	1,170,481	1,183,870	1.1

Source: Boletín de Coyuntura Energética de Aragón. Departamento de Industria, Comercio y Turismo.

## TRANSPORT

### Vehicles and drivers

#### Total number of vehicles per 1,000 inhabitants, 2012.

	Total Passenger vehicles	cars
Aragon	618	424
Spain	660	471

Source: IAEST with data from DGT and INE.

#### Vehicles stock by type.

Unit: number of vehicles.

	Aragon	Spain
<b>Total</b>	<b>833,943</b>	<b>31,203,203</b>
Lorries and vans	150,708	4,984,722
Buses	1,603	61,127
Passenger cars	571,765	22,247,528
Motorbikes	64,381	2,852,297
Industrial tractors	8,020	186,964
Trailers and semi-trailers	17,850	410,369
Other vehicles	19,616	460,196

Data at December 2012.

Source: Dirección General de Tráfico.

#### Registered vehicles per year.

	2011	2012	2013	Variation 2011/13 (%)
Aragon	21,158	18,829	19,468	-7.99
Spain	1,084,158	924,412	946,055	-12.74
% Aragon/Spain	1.95	2.04	2.06	-

Source: Dirección General de Tráfico.

#### Taxi licenses in provincial capitals, 2012.

Zaragoza capital	1,777
Huesca capital	50
Teruel capital	16
Rest of Aragon	437

#### Passenger cars' stock age, 2012.

	Total pass. cars	Pass. cars aged 10 and over (%)
Aragon	571,765	50
Spain	22,247,528	48

Source: Dirección General de Tráfico.

#### Drivers by sex. Aragon, 2012.

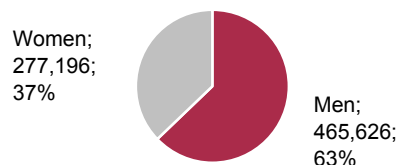

#### Drivers by sex. Spain, 2012.

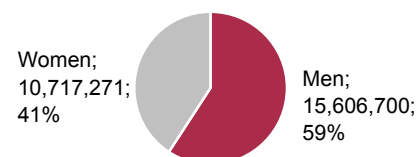

#### Diesel passenger cars over total passenger cars.

Unit: percentage.

	2011	2012
Aragon	52.17	53.43
Spain	52.80	53.66

Source: Dirección General de Tráfico.

#### Taxi licenses.

	2011	2012
Aragon	2,288	2,298
Spain	70,636	70,623

Source: Instituto Nacional de Estadística

## SCIENCE AND TECHNOLOGY

- › R&D
- › INNOVATION
- › ICT

[www.aragon.es/iaest](http://www.aragon.es/iaest)

## R&amp;D

## Research and development (R&amp;D)

## Employed personnel in R&amp;D. Aragon, 2012.

Unit: number of persons.

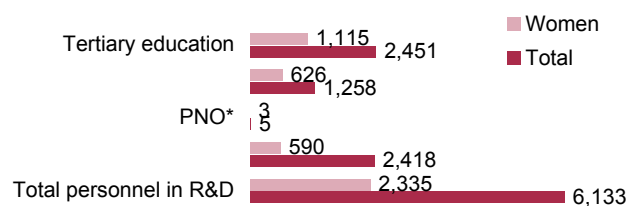

\* PNO: Private nonprofit organizations.

Source: IAEST according to Estadística sobre actividades de I+D. INE.

## Personnel devoted to R&amp;D, 2012.

	Percentage of total
EU 28	1.09
Euro area	1.19
Spain	0.91
Aragon	0.00

Source: IAEST according to Eurostat.

## Internal expenditure in R&amp;D activities.

## Aragon, 2012.

Unit: 1,000 euros and percentage.

	Expenditure	Percentage of GDP
Total	312,796	0.96
Private sector	164,818	0.51
Enterprises	164,471	0.51
PNO*	347	0.00
Public sector	147,978	0.45
Public administration	72,941	0.22
Tertiary education	75,037	0.23

\* PNO: Private nonprofit organizations.

Source IAEST according to Estadística sobre actividades de I+D. INE.

Internal expenditure in R&D: current and capital expenses in R&D activities held in the company, whatever the source of funds is, as well as expenses held out of the company supporting the internal R&D tasks.

## Evolution of internal expenditure share in R&amp;D.

Unit: percentage of GDP.

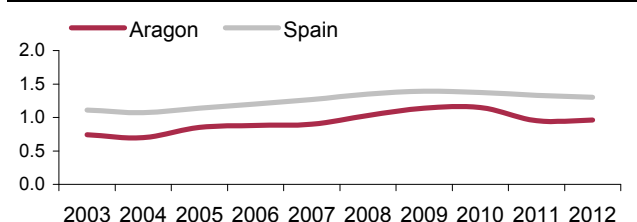

Source: IAEST according to Estadística sobre actividades de I+D. INE.

## Internal expenditure in R&amp;D, 2012.

	Percentage of GDP
EU 28	2.06
Euro area	2.14
Spain	1.30
Aragon	0.96

Source: IAEST according to Eurostat.



## INNOVATION

### Technological innovation

Expenditure in technological innovation by enterprise size.  
Aragon, 2011.

Unit: 1,000 euros and percentage.

	Expenditure	Percentage of GDP
Total enterprises	408,518	1.21
Fewer than 250 employees	149,055	0.44
250 or more employees	259,462	0.77

Source: IAEST according to Encuesta sobre innovación tecnológica en las empresas. INE.

Percentage of enterprises with innovating activities over total, 2011.

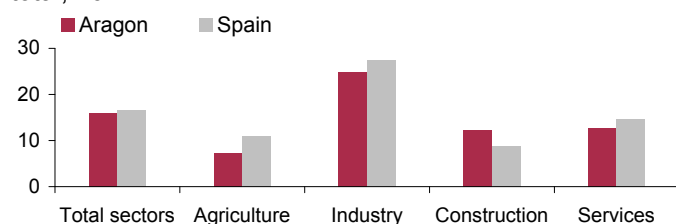

Percentage of enterprises who did R&D over total, 2011.

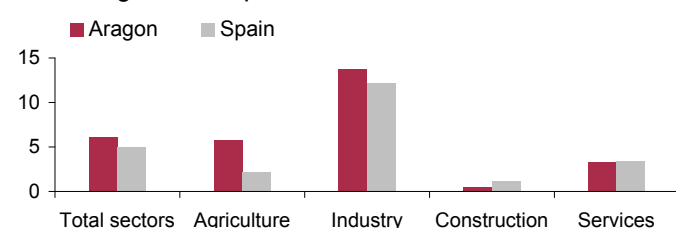

Source: IAEST according to Encuesta sobre innovación tecnológica en las empresas. INE.

Patent applied by enterprises. Aragon, 2011.

Unit: number of patents and applying enterprises.

	Patents	Applying enterprises
Total companies	209	80
Fewer than 250 employees	183	72
250 or more employees	26	8

Source: IAEST according to Encuesta sobre innovación tecnológica en las empresas. INE.

#### Technological innovation:

technologically new products (goods or services) and processes, so as important technological upgrades of them.

**The activities for technological innovation** are composed of all of those scientific, technological, organizational, financial and business steps, including the investment on new knowledge, devoted to the introduction of new or appreciably improved products or processes.

**Activities in scientific research and technological development (R&D):** creative works systematically executed to increase the knowledge degree, and the use of this knowledge level to create new applications. It includes three activities: basic research, applied research and experimental development.

Evolution of patent applications. Aragon.

Unit: number of patents.

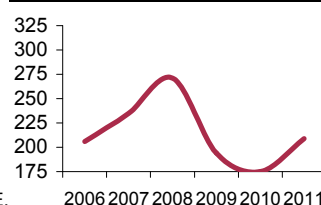

## ICT

## Information and Communication Technologies

ICT in enterprises<sup>(1)</sup>. Aragon, at 1st January 2013.

Unit: percentage.

Enterprises with:	Total enterprises	Industry	Construction	Services
Computers	98.5	99.2	100.0	97.6
Local Area Net (LAN)	84.6	87.8	87.1	81.8
Wi-fi Local Area Net	51.7	47.8	48.6	55.1
Connection to the internet	97.6	99.2	96.5	96.9
Connection to mobile technology	93.5	90.2	100.0	93.8
Other technologies (GPS, POS terminal...)	28.4	17.8	16.3	38.8
Electronic mail (e-mail)	97.6	99.2	96.5	96.9
Connection to the internet and web site	73.5	82.2	72.4	67.9
Interaction with Public Administration through the internet	89.8	92.3	92.0	87.5
Personnel who use computers at least once a week	50.2	43.7	39.4	57.5

<sup>(1)</sup> Data from enterprises with 10 employees and over.

Source: Encuesta de uso de TIC (tecnologías de la información y comunicación) y comercio electrónico en las empresas. INE.

ICT in households<sup>(2)</sup>. Aragon, 2013.

Unit: number of dwellings and percentage.

	Dwellings	Percentage		Aragon	Spain
Total dwellings	454,681	100.0			
With any kind of computer	327,179	72.0	Computer	72.0	73.4
With access to the internet	307,988	67.7	Internet	67.7	69.8
With broad band connection (ADSL, etc.)	305,048	67.1	Land line phone	67.1	68.9
With land line telephone	375,785	82.7	Mobile	82.6	78.0
With mobile telephone	437,326	96.2	Television	100.0	99.4
With television set	454,681	100.0			

<sup>(2)</sup> Data from dwellings with at least one member aged 16 to 74 years old.

Source: Encuesta sobre Equipamiento y uso de TIC (tecnologías de la información y comunicación) en los hogares. INE.

ENVIRONMENT

[www.aragon.es/iaest](http://www.aragon.es/iaest)

## ENVIRONMENT

### Environmental protection

Environmental impact declarations\* made by *Gobierno de Aragón*, by activities.  
Aragon, 2013.

Unit: number.

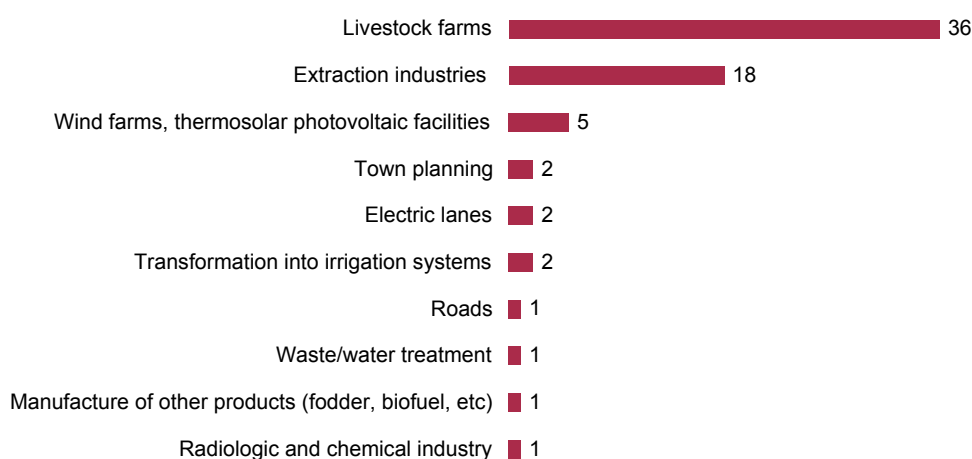

\* Only new declarations are considered.

Source: Aragon Statistics Institute.

### Evolution of environmental protection expense\* in industry.

Unit: 1,000 EUR.

#### Aragon

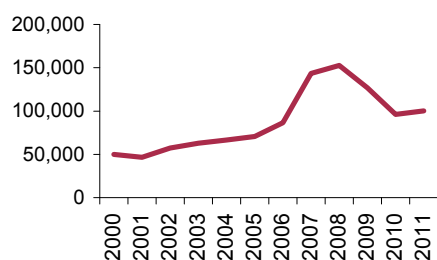

#### Spain

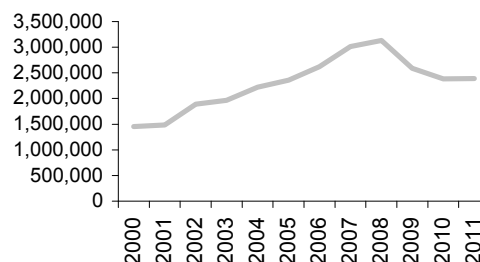

\* Expense (investment and current expense) of the extraction industry, manufacture and electrical energy production and supply.

Source: Instituto Nacional de Estadística.

## ENVIRONMENT

### Greenhouse gas emissions

Total greenhouse gas emissions.

Unit: index with base in year 1990 = 100.

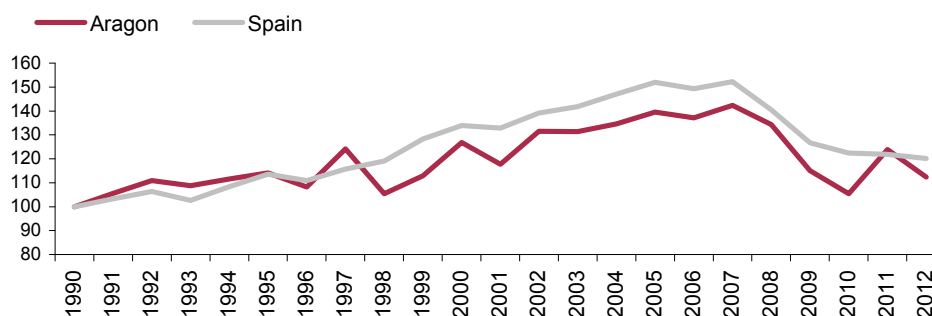

The six greenhouse gases are: CO<sub>2</sub>, CH<sub>4</sub>, N<sub>2</sub>O, HFC<sub>s</sub>, PFC<sub>s</sub>, SF<sub>6</sub>.

Source: Aragon Statistics Institute, according to data from Inventario de emisiones a la atmósfera de España. Ministerio de Agricultura, Alimentación y Medio Ambiente.

### Greenhouse gas emissions by activity.

Unit: percentage.

Aragon, 2012.

17,526 kilotonnes of CO<sub>2</sub> equivalent

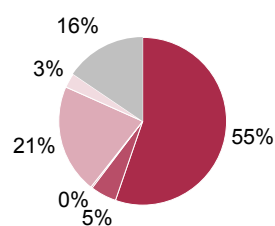

Spain, 2012.

340,809 kilotonnes of CO<sub>2</sub> equivalent

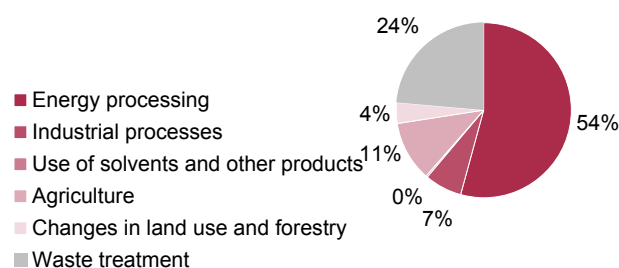

Source: Aragon Statistics Institute, according to data from Inventario de emisiones a la atmósfera de España. Ministerio de Agricultura, Alimentación y Medio Ambiente.

## ENVIRONMENT

### Emission of air pollutants

#### Emission of acidificants. Aragon.

Unit: Kilotonnes.

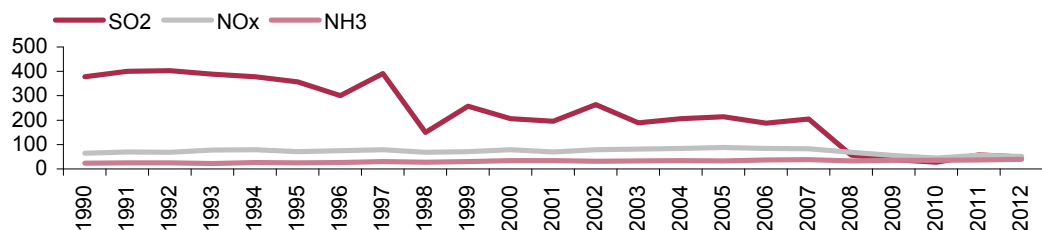

Source: Aragon Statistics Institute, according to data from Inventario de emisiones a la atmósfera de España. Ministerio de Agricultura, Alimentación y Medio Ambiente.

#### Emission of tropospheric ozone precursors. Aragon.

Unit: Kilotonnes.

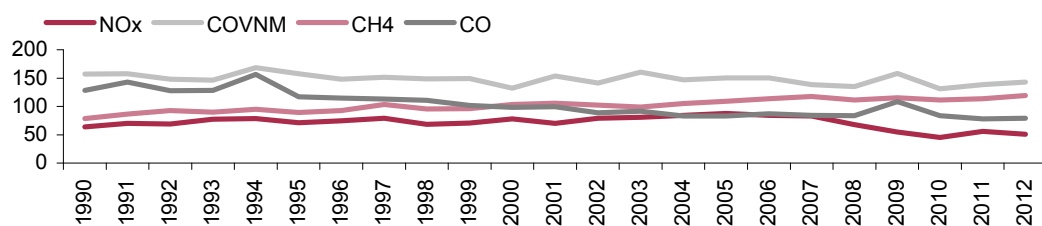

Source: Aragon Statistics Institute, according to data from Inventario de emisiones a la atmósfera de España. Ministerio de Agricultura, Alimentación y Medio Ambiente.

#### Emission of particulates.

Unit: index with base year 2000 = 100.

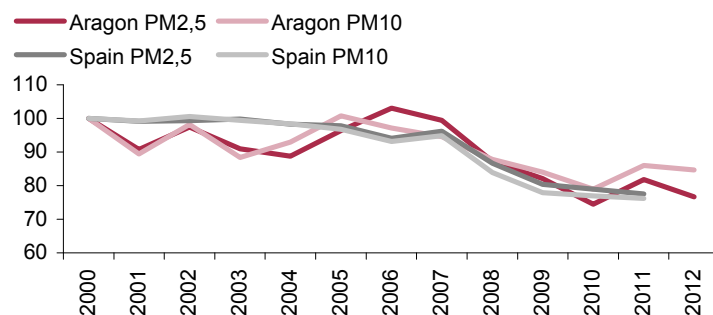

Source: Aragon Statistics Institute, according to data from Inventario de emisiones a la atmósfera de España. Ministerio de Agricultura, Alimentación y Medio Ambiente.

Particulates whose diameter is lower than 10 micra (PM 10), and specially those lower than 2,5 (PM 2,5), are associated to respiratory diseases.

They come from the Diesel vehicles emission and other sources, even natural ones. There are regulations to control their emission and to improve the air quality.

**ENVIRONMENT****Urban water supply****Urban water supply main indicators.**

	Aragon		Spain	
	2011	% Annual variation	2011	% Annual variation
Volume of available water for urban supply (hm <sup>3</sup> )	97	-6.3	3,381	-0.3
To economic sectors	29	-1.4	693	2.7
To households	63	-8.1	2,384	-1.2
To municipal consumption and others	5	-9.0	304	-0.5
Percentage of lost water at supply network	20	-19.2	17	-4.4
Households average consumption (litres per inhabitant and day)	132	-8.3	142	-1.4

Source: Aragon Statistics Institute and Instituto Nacional de Estadística.

**Households water consumption.**

Unit: litres per inhabitant and day.

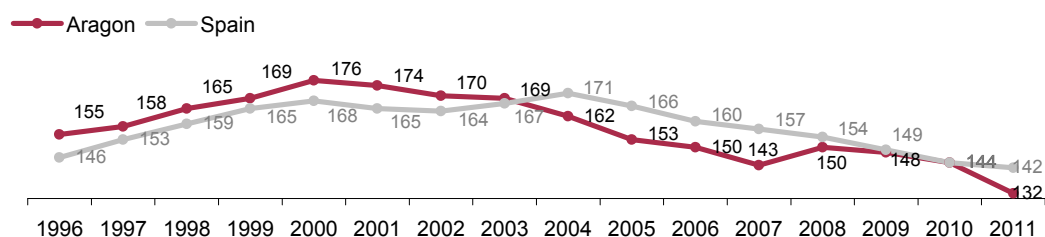

Source: Instituto Nacional de Estadística.

**Lost water at urban supply network.**

Unit: percentage.

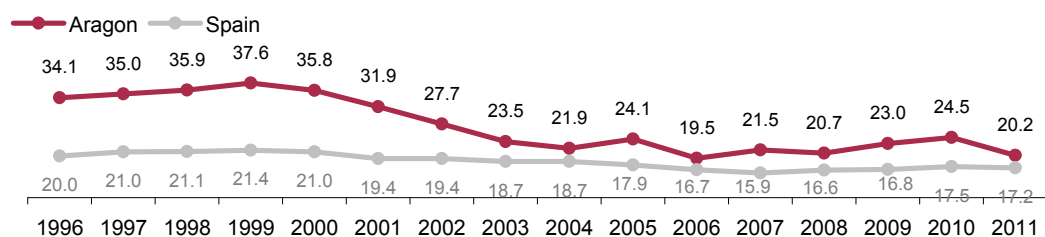

Source: Instituto Nacional de Estadística.

## ENVIRONMENT

### Waste water

#### Urban waste water treatment.

	Aragon		Spain	
	2011	% Annual variation	2011	% Annual variation
Volumen of treated waste water (m <sup>3</sup> /day)	549,061	-15.5	13,497,518	1.3
Total volumen of reused water (m <sup>3</sup> /day)	4,022	-18.5	1,666,429	23.8
Total expense in the investment in collection and treatment of waste water (1,000 EUR)	69,528	5.6	623,073	72.5
Total expense in cleaning and treatment fees (1,000 EUR)	67,745	-10.3	2,005,531	0.7

From 2004 onwards waste water not coming from the supply network is added (pluvial, self-extraction and other sources).

From 2007 inclusive, it is explicitly requested in the survey questionnaire the amount of the cleaning tax that is charged by delegated city councils or other entities managing the cycle of water. This leads to a better estimation of the charged amounts on waste water treatment, which must be taken into account when comparing the indicators of water unitary cost with previous years.

Source: Aragon Statistics Institute and Instituto Nacional de Estadística.

#### Number of urban waste water treatment plants into service. Aragon.

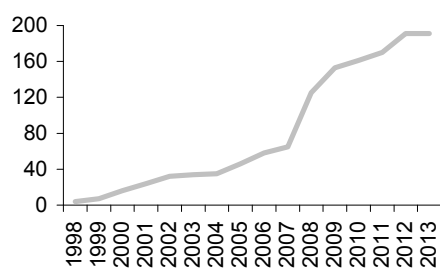

#### Equivalent inhabitants with urban waste water treatment plants. Aragon.

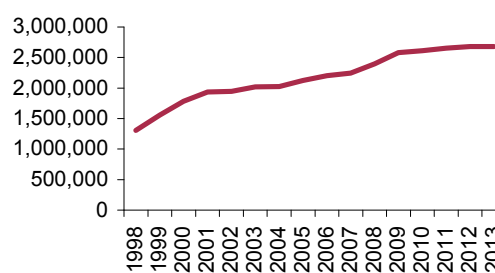

Source: Aragon Statistics Institute and Instituto Aragonés del Agua.



## ENVIRONMENT

### Estimated average water cost

#### Supply water

Unit: euros per cubic metre.

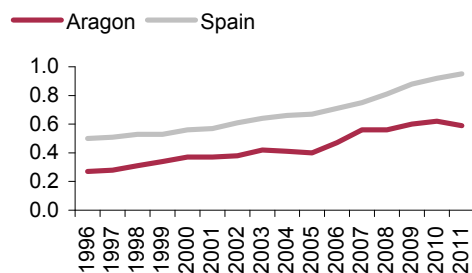

Source: Instituto Nacional de Estadística.

#### Treated water

Unit: euros per cubic metre.

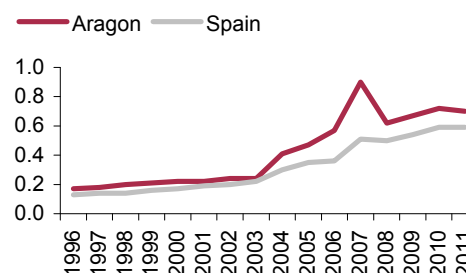

### Irrigation water

#### Irrigation water availability, by water source, 2011.

Aragon: 2,953,112 thousands of m<sup>3</sup>.

Spain: 18,910,389 thousands of m<sup>3</sup>.

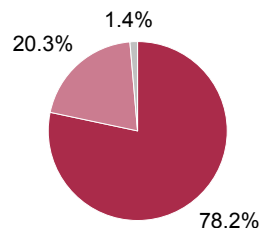
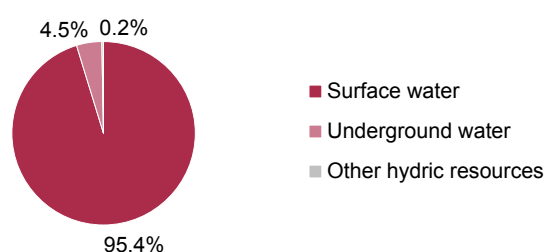

#### Water consumption at agricultural holdings by irrigation system, 2011.

Aragon: 2,598,519 thousands of m<sup>3</sup>.

Spain: 16,344,099 thousands of m<sup>3</sup>.

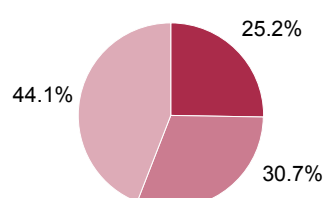
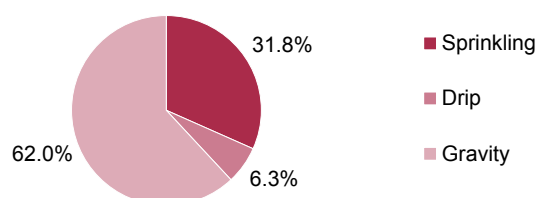

Source: Aragon Statistics Institute, according to data from Instituto Nacional de Estadística.

**ENVIRONMENT**

## ENVIRONMENT

### Protected areas

#### Protected areas. Aragon, 2013.

	Number	Area (Hectares)
Protected Natural Sites	22	158,112
National Park	1	15,608
Nature Park	4	119,111
Protected Landscape	3	18,783
Nature Reserve	3	3,616
Nature Monument	11	3,866
Natura 2000 network	201	1,361,203
Special Protection Areas (Birds Directive)	45	849,235
Sites of Community Importance (Habitats Directive)	156	1,046,107

Some natural areas share their surface area, up to a total of 2.871 has. The SPA and SCI spaces overlap in some cases.

Source: Departamento Agricultura, Ganadería y Medio Ambiente. Gobierno de Aragón.

#### Terrestrial area included in Natura 2000 network.

Unit: percentage of total geographical area.

Aragon	28.38
Spain	27.19

Data at 2012.

Source: Ministerio de Agricultura, Alimentación y Medio Ambiente.

#### Visitors at Ordesa and Monte Perdido National Park.

	1989	2007	2008	2009	2010	2011	2012
No. of visitors	450,000	617,950	616,600	617,500	614,059	612,500	607,450

Source: Red de Parques Nacionales. Ministerio de Agricultura, Alimentación y Medio Ambiente.

### Forestry area

#### Forestry surface area, 2010.

	total forestry area (hectares)	Wooded area over forestry area (%)	State- owned wooded area (%)
Aragon	2,615,333.46	59.02	46.55
Spain	27,715,213.00	66.29	29.11

#### Dominant wooded vegetation, 2010.

Unit: hectares.

	Coniferous	Leafy	Mixture of coniferous and leafy
Aragon	953,442	423,681	163,910
Spain	6,826,155	10,038,667	1,406,083

Source: Anuario de estadística forestal 2010. Ministerio de Agricultura, Alimentación y Medio Ambiente.

## ENVIRONMENT

### Forest fires

Surface area affected by forest fires.

Unit: hectares.

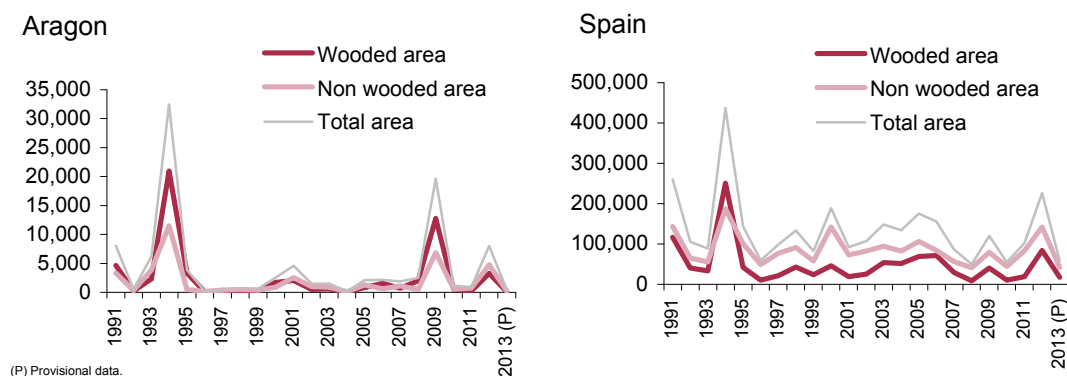

Causes of forest fires.

Unit: percentage of total number of fires.

2011.

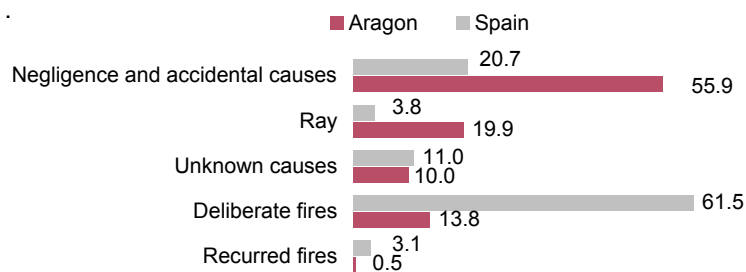

Average values, 1996-2005.

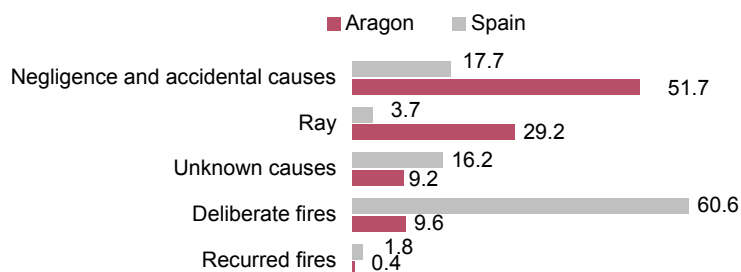

Source: Departamento de Agricultura y M.Ambiente del Gobierno de Aragón y Ministerio de Agricultura, Alimentación y M.Ambien

## ENVIRONMENT

### Forest mass state

Mild, serious or terminal defoliation of forest mass.

Unit: percentage.

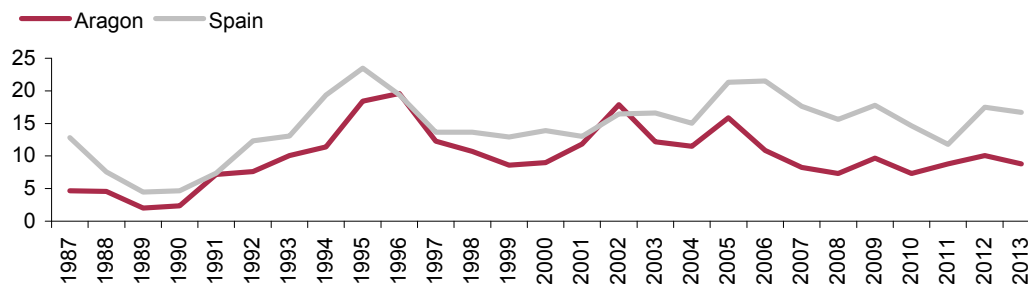

Source: Aragon Statistics Institute, according to data from Servicio de Protección de los Montes contra Agentes Nocivos del Ministerio de Agricultura, Alimentación y Medio Ambiente.

### Reforestation

Reforested area. Aragon.

Unit: surface area in hectares.

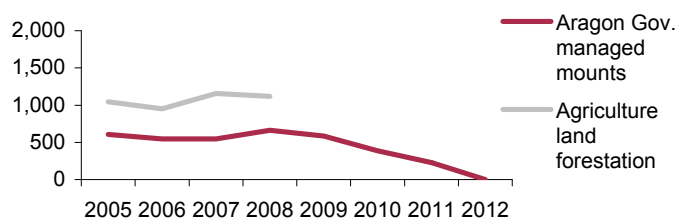

The forest mass defoliation is the process where a vegetable species loses leaves, because of a pathological or climate stress, that provokes the premature or abnormal fall of them.

### Wood cut

Unit: index with base year 1996 = 100.

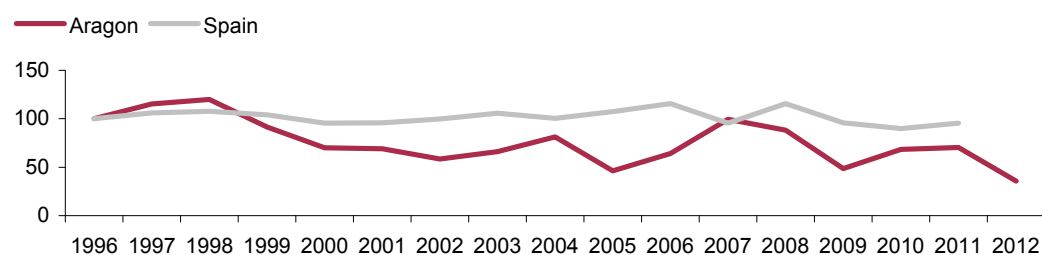

Source: Departamento de Agricultura y Medio ambiente del Gobierno de Aragón and Ministerio de Agricultura, Alimentación y Medio Ambiente.

## ENVIRONMENT

### Hunting and fishing

#### Hunting sites. Aragon, 2013.

Unit: hectares and percentage.

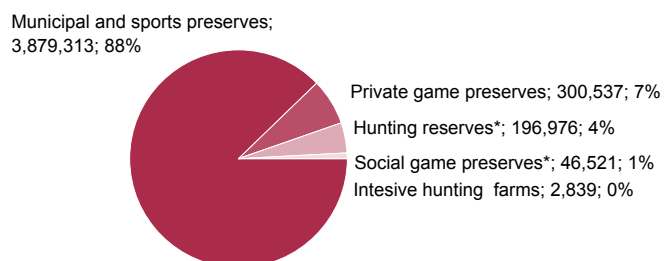

**Hunting sites** are those ones in which hunting is authorized. They are classified as hunting reserves and game preserves.

\*Data at 2012.

Source: Instituto Aragonés de Gestión Ambiental. Gobierno de Aragón.

#### Continental fishing sites. Aragon, 2014.

	Number	Length (Km)
Social preserves in Régimen Normal	14	102.3
Catch and release social preserves*	17	110.3
Intensive fishing social preserves <sup>(1)</sup>	65	709.9
Fishing reserves	77	310.2
Sports preserves <sup>(1)</sup>	35	494.4

\* This item refers to number of stretches; number of preserves for the other ones.

(1) Data at 2013.

Source: Boletín Oficial de Aragón nº 22 de 31 de enero de 2014.

#### Hunting and fishing licenses. Aragon.

	2008	2009	2010	2011	2012	2013
Hunting licenses	53,439	52,816	52,548	52,734	51,170	50,772
Fishing licenses	68,229	71,896	74,282	75,923	71,047	68,822

Source: Instituto Aragonés de Gestión Ambiental. Gobierno de Aragón.

## ENVIRONMENT

### Urban waste

Urban waste collection, 2011.

Unit: kilograms per inhabitant and year.

	Aragon		Spain	
	2011	% Annual variation	2011	% Annual variation
Mixed waste	374.4	-0.4	406.8	-3.5
Selectively collected waste:				
Glass	17.6	-0.6	15.9	-9.1
Paper and cardboard	24.3	0.0	27.4	-14.1
Mixed containers and packaging	10.5	11.7	13.6	-2.2

Source: Aragon Statistics Institute and Instituto Nacional de Estadística.

Urban waste collected per inhabitant and year.

Unit: kilograms/inhabitant/year.

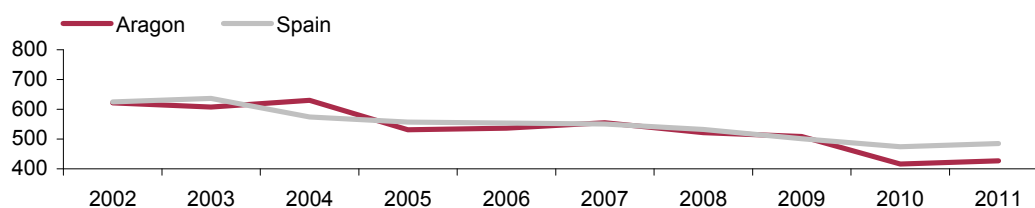

Selectively collected urban waste, 2011.

Unit: percentage.

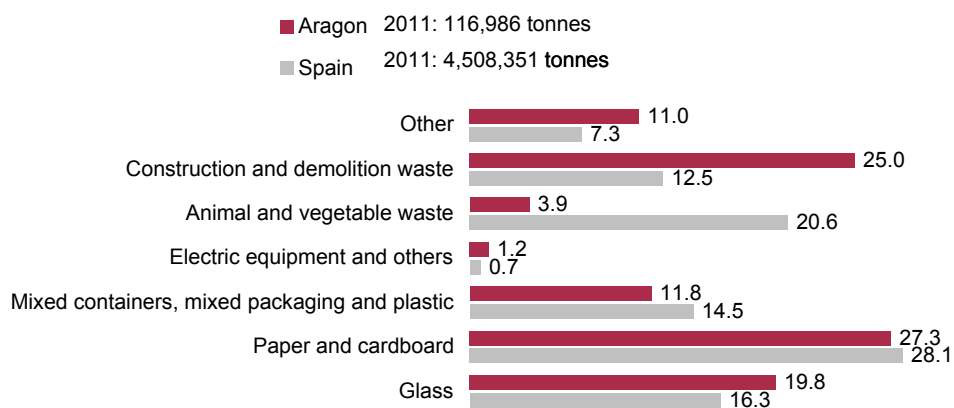

Source: Instituto Nacional de Estadística.

## ENVIRONMENT

### Industrial waste

Total amount of generated waste in industry, 2010.

Unit: tonnes.

	Aragon		Spain	
	2010	% Annual variation	2010	% Annual variation
Total	1,986,510	-3.6	50,551,293	25.9
Hazardous	26,228	-12.6	1,393,878	0.8
Non hazardous	1,960,282	-3.5	49,157,415	26.8

Source: Aragon Statistics Institute and Instituto Nacional de Estadística.

Generated waste by industrial sectors, 2010.

Unit: percentage.

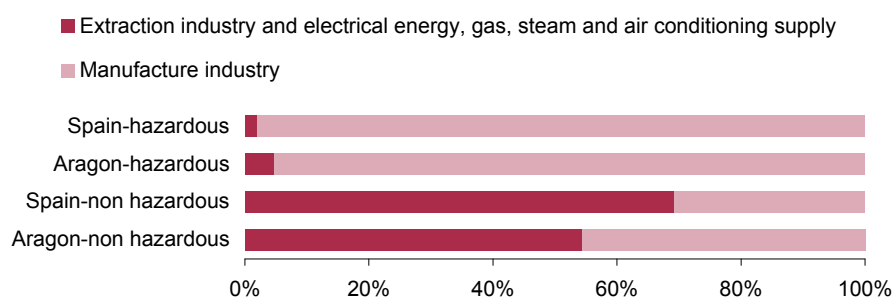

Source: Instituto Nacional de Estadística.

Evolution of hazardous and non hazardous waste generated by industry.

Unit: 1,000 tonnes.

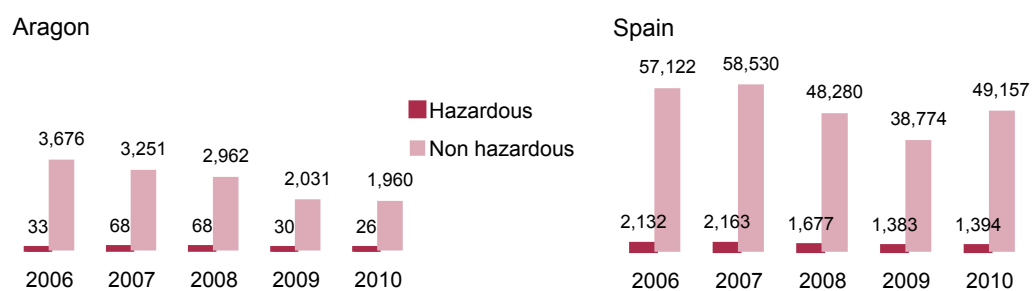

Source: Instituto Nacional de Estadística.



## INSTITUTIONS

- › ARAGON INSTITUTIONS
- › LOCAL ENTITIES
- › PUBLIC FINANCE
- › ELECTIONS

[www.aragon.es/iaest](http://www.aragon.es/iaest)

## ARAGON INSTITUTIONS

### Aragon institutions

The Autonomous Community of Aragon is ruled by its Statute of Autonomy approved in 1982 and its later modifications, the last one was approved by the Ley Orgánica 5/2007. The institutions of the Autonomous Community of Aragón are the *Cortes*, the President, the Government or *Diputación General* and the *Justicia*. (art. 32)

#### The *Cortes* of Aragon

The *Cortes* of Aragon represent the aragonese people, they exert the Community's own legislative authority, they have a single-chamber nature and are composed by Deputies elected by universal suffrage, equal, free, direct and secret. The electoral district is the province and 18 Deputies are elected for Huesca, 14 for Teruel and 35 for Zaragoza. (art. 33 and next ones).

#### The *Cortes* of Aragon composition, 2011.

Seats by political parties.

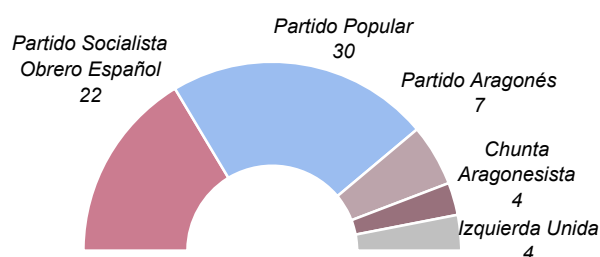

#### The President and the Government of Aragon

The President of the Government of Aragon is elected by the *Cortes* among its Deputies and named by the King. (art. 46)

The Government of Aragon or *Diputación General de Aragón* exerts the statutory and executive authority in the aragonese Autonomous Community. It is composed by the President, the Vice-presidents, as appropriate, and the Counselors. (art. 53)

#### Departments in the Government of Aragon

- Presidency and Justice
- Finances and Public Administration
- Economy and Employment
- Public Works, Town planning, Housing and Transports
- Land-Use Policy and Home Affairs
- Agriculture, Farming and Environment
- Industry and Innovation
- Education, University, Culture and Sports
- Health, Well-being and Family

## ARAGON INSTITUTIONS

### The *Justicia* of Aragon

Evolution of the dossiers initiated by the *Justicia* of Aragon.

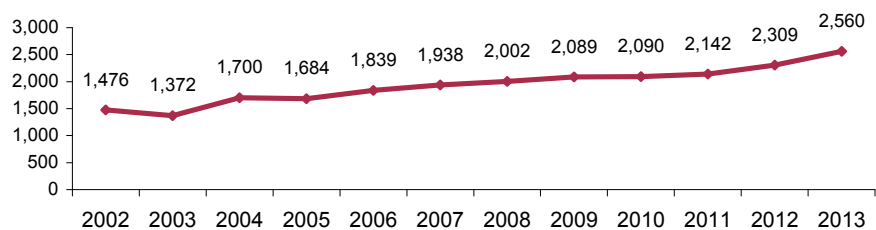

The *Justicia* of Aragon, without prejudice to the duties attributed to the Spanish Ombudsman and in coordination with him, has the specific tasks of protection and defense of the individual and collective rights recognized in the Statute of Autonomy, the tutelage of the Aragonese legal system, watching over its defense and application, and the defense of the Statute.

Distribution of the dossiers presented to the *Justicia* of Aragon by issues, 2013.

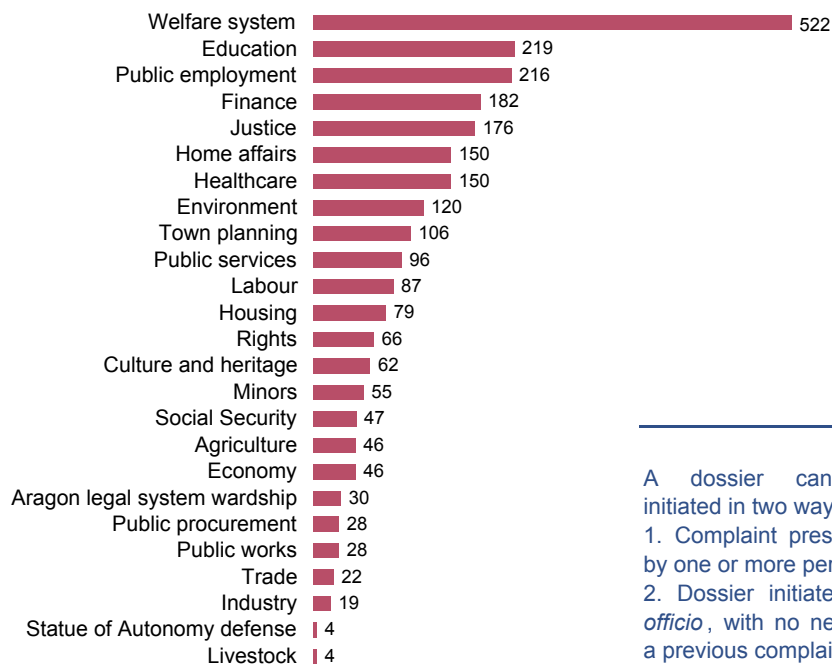

Source: Memorias anuales del Justicia de Aragón.

A dossier can be initiated in two ways:

1. Complaint presented by one or more persons.
2. Dossier initiated *ex officio*, with no need of a previous complaint.

## ARAGON INSTITUTIONS

**The Aragon High Court of Justice** is the organ where the judicial system of Aragón culminates and where the consecutive procedural instances will finish when they haven't finished in other jurisdictional organ placed in the Autonomous Community, and with no prejudice to the Supreme Court's area of responsibility.

### The Justice Administration.

It belongs to the Autonomous Community:

The responsibility over all the personnel serving at the Justice Administration that is not integrated in the Judiciary, according to that stipulated in the *Ley Orgánica del Poder Judicial*.

The organization, the endowment and the management of the judicial offices and the organs and services supporting the jurisdictional organs. The Autonomous Community will be able to, in agreement with the State, participate in the management of the deposit accounts and the judiciary consignment and their returns.

The Autonomous Community of Aragon has the competence over the Aragon Justice Administration's physical resources and is in charge of the free justice services organization and free legal guidance. (*Ley Orgánica 5/2007, de 20 de abril, de reforma del Estatuto de Autonomía de Aragón*).

## Courts and Tribunals (Juzgados y Tribunales de Justicia)

Aragon, at December 31st, 2013.

Collegiate bodies ( <i>Órganos colegiados</i> )	
<b>High Court of Justice (<i>Tribunal Superior de Justicia</i>)</b>	1
Presidency ( <i>Presidencia</i> )	1
Dispute Chambers (section I and II) ( <i>Salas de lo Contencioso Administrativo</i> ) ( <i>sección I y II</i> )	1
Criminal and Civil Chambers ( <i>Salas de lo Civil y Penal</i> )	1
Social Chambers ( <i>Salas de lo Social</i> )	1
Public Prosecution of the Autonomous Community ( <i>Fiscalía de la Comunidad Autónoma</i> )	1
Government Secretary ( <i>Secretaría de Gobierno</i> )	1
<b>Provincial Courts (<i>Audiencias Provinciales</i>)</b>	3
Provincial Courts Sections ( <i>Secciones de las Audiencias Provinciales</i> )	6
Coordination Secretaries ( <i>Secretarías de Coordinación</i> )	3
<b>Public Prosecutions (<i>Fiscalías</i>)</b>	
Provincial Public Prosecutions ( <i>Fiscalías Provinciales</i> )	3
Territorial sections ( <i>Secciones territoriales</i> )	2
Juvenile Public Prosecutions ( <i>Fiscalías de menores</i> )	3
Police prosecution ( <i>Fiscalía de guardia</i> )	1
Bodies ( <i>Órganos</i> )	
Senior Court ( <i>Juzgado Decano</i> )	1
Police Courts ( <i>Juzgados de Guardia</i> )	1
Local Courts ( <i>Juzgados de 1ª Instancia</i> )	21
Investigation Courts ( <i>Juzgados de Instrucción</i> )	12
Local and Investigation Courts ( <i>Juzg. 1ª Instancia e Instrucción</i> )	29
Juvenile Courts ( <i>Juzgados de Menores</i> )	4
Dispute Courts ( <i>Juzgados de lo Contencioso Administrativo</i> )	7
Criminal Courts ( <i>Juzgados de lo Penal</i> )	11
Social Courts ( <i>Juzgados de lo Social</i> )	9
Commercial Courts ( <i>Juzgados de lo Mercantil</i> )	2
Violence against women Courts ( <i>Juzg. Violencia sobre la mujer</i> )	2
Prison Supervision Courts ( <i>Juzgados de Vigilancia penitenciaria</i> )	2
Magistrates' Courts ( <i>Juzgados de Paz</i> )	715
Victim Assistance Offices ( <i>Oficinas de asistencia a las víctimas</i> )	3
Delegate Offices ( <i>Oficinas delegadas</i> )	3

Source: Departamento de Política Territorial, Justicia e Interior. Gobierno de Aragón.

## LOCAL ENTITIES

### Local entities

Local entities and dependent bodies. Aragon, 2014.

Local entities		Dependent bodies	
	Number of entities		Number of entities
<b>Total</b>	<b>866</b>	<b>Total</b>	<b>392</b>
Municipalities	731	Autonomous organs	74
Provinces	3	Trading companies	81
<i>Comarcas</i>	32	Consortiums	19
Municipalities' communities	39	Foundations	43
Communities of <i>Villa and Tierra</i>	18	Municipalities' associations	175
Minor Local Entities	43		

Reference date: April 2014.

Source: Departamento de Política Territorial, Justicia e Interior. Gobierno de Aragón.

Finance and expense structure of local entities. Aragon, 2012.

Unit: percentage.

Income. Total income: 1,669.9 million euros

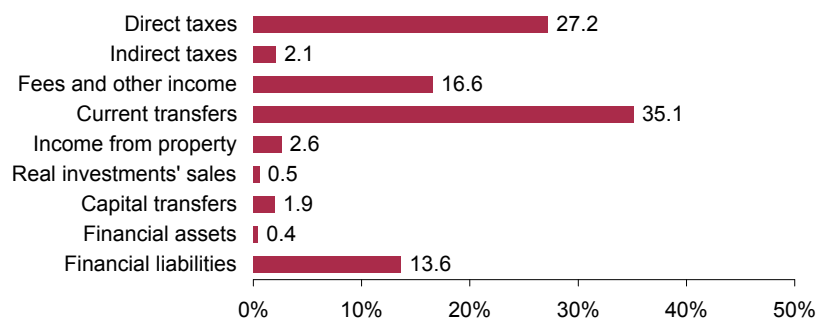

Expense per functions. Total expense: 1,711.3 million euros

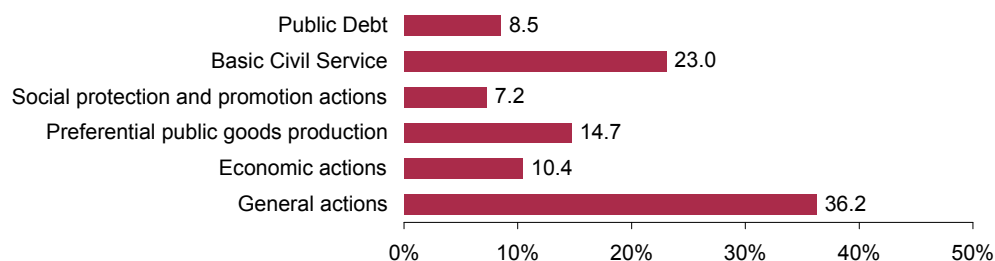

Source: Ministerio de Economía y Hacienda.

## PUBLIC FINANCE

### Autonomous Community of Aragon's budget

Expense share per functions in the budget. Exercise 2014.

Unit: percentage.

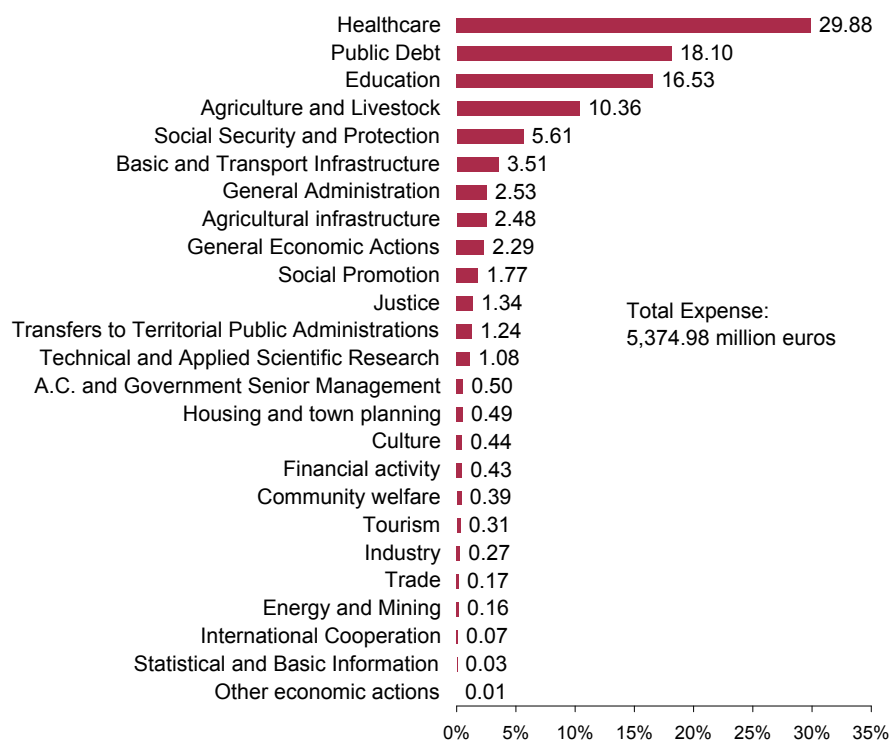

Source: Presupuesto 2014. Departamento de Hacienda y Administración Pública. Gobierno de Aragón.

The financial statements of the Autonomous Community's budget represent the annual, systematic, numbered expression of the expense and income items.

The consolidated budget is the result of the consolidation of the Autonomous Community and its Public Institutions' budget. It comprises the budgets of the *Cortes* of Aragon, the *Consejo Económico y Social*, the *Comisión Jurídico Asesora* and the Departments (*Consejerías*) of the Government of Aragon, so as the following Autonomous Institutions and Public Bodies:

- *Instituto Aragonés de Servicios Sociales*
- *Servicio Aragonés de Salud*
- *Instituto Aragonés de Empleo*
- *Instituto Aragonés de la Mujer*
- *Instituto Aragonés de la Juventud*
- *Centro de Investigación y Tecnología Agroalimentaria*
- *Aragonesa de Servicios Telemáticos*
- *Instituto Aragonés del Agua*
- *Instituto Aragonés de Ciencias de la Salud*
- *Banco de Sangre y Tejidos*
- *Agencia de Calidad y Prospectiva Universitaria*
- *Instituto Aragonés de Gestión Ambiental*

The functional consolidated Autonomous Community's budget comprises its own consolidation and its Public Institutions' budget, showing the expense classified according to its functional purpose, without prejudice of its organic (Departments or *Consejerías*) or economic (staff, investments, etc.) adscription.

## PUBLIC FINANCE

### Autonomous Community of Aragon's budget

Expense and income economic classification by chapters. Exercise 2014.

#### Consolidated expense.

Chapters	Million euros	Percentage
<b>Total</b>	<b>5,374.98</b>	<b>100.00</b>
I. Staff costs	1,818.11	33.83
II. Expenditure on current goods and services	649.74	12.09
III. Financial costs	249.27	4.64
IV. Current transfers	1,356.95	25.25
<b>Current operations</b>	<b>4,074.08</b>	<b>75.80</b>
VI. Real investment	194.35	3.62
VII. Capital transfers	343.10	6.38
VIII. Financial assets	7.94	0.15
IX. Financial liabilities	732.41	13.63
<b>Capital operations</b>	<b>1,277.80</b>	<b>23.77</b>
V. Contingency Fund	23.10	0.43

Expense's percentage distribution by chapters.

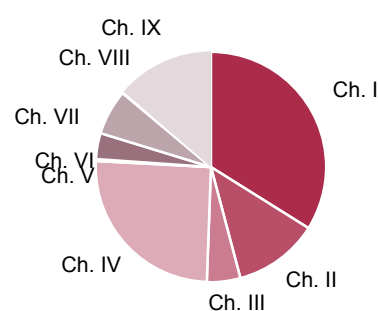

#### Consolidated income.

Chapters	Million euros	Percentage
<b>Total</b>	<b>5,374.98</b>	<b>100.00</b>
I. Direct taxes	1,276.95	23.76
II. Indirect taxes	1,605.24	29.87
III. Fees and other income	139.77	2.60
IV. Current transfers	960.06	17.86
V. Income from property	27.35	0.51
<b>Current operations</b>	<b>4,009.37</b>	<b>74.59</b>
VI. Real investments' sales	29.09	0.54
VII. Capital transfers	172.39	3.21
VIII. Financial assets	4.24	0.08
IX. Financial liabilities	1,159.89	21.58
<b>Capital operations</b>	<b>1,365.61</b>	<b>25.41</b>

Income's percentage distribution per chapters.

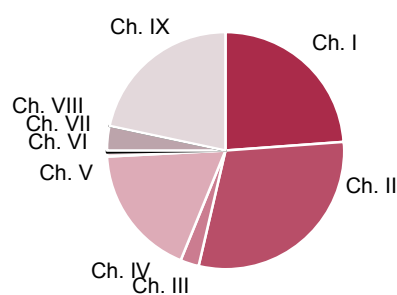

Source: Presupuesto 2014. Departamento de Hacienda y Administración Pública. Gobierno de Aragón.

## ELECTIONS

### Autonomous elections

#### Elections to the *Cortes* of Aragon, 2011.

Total population:	1,347,095	
<b>Election data</b>		
Electors:	1,016,027	
Voters:	689,904	67.90%
Abstention:	326,123	32.10%
Blank votes:	21,678	3.14%
Invalid votes:	10,375	1.50%

#### Vote distribution

Elections to *Cortes* of Aragon in 2011.

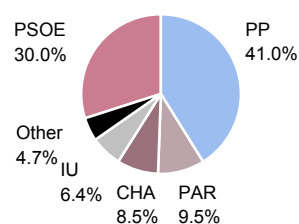

#### Vote evolution in the autonomous elections.

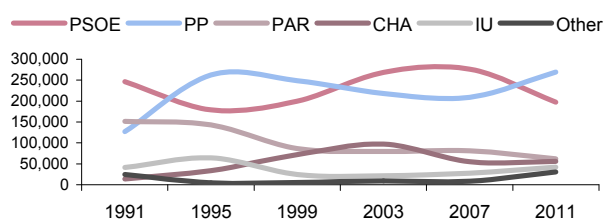

Source: IAEST with data from Gobierno de Aragón.

### Municipal elections

#### Municipal elections. Aragon, 2011<sup>P</sup>.

Total population:	1,347,095	
<b>Election data</b>		
Electors:	1,002,818	
Voters:	695,397	69.34%
Abstention:	307,421	30.66%
Blank votes:	21,441	3.08%
Invalid votes:	11,150	1.60%

<sup>P</sup> Provisional data.

#### Vote distribution

Municipal elections in 2011.

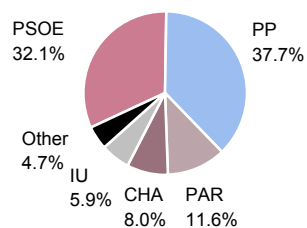

#### Vote evolution in the municipal elections.

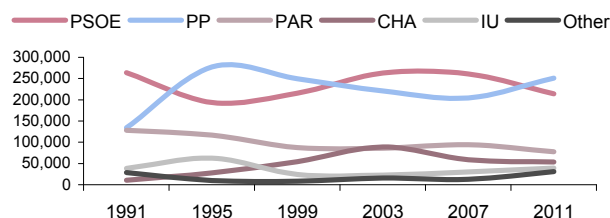

Source: IAEST with data from Ministerio del Interior.



## ELECTIONS

### General elections

#### Elections to Spain's *Congreso de los Diputados*. Aragon, 2011.

Total population	1,347,095	
<b>Election data</b>		
Electors	1,018,510	
Voters	723,071	70.99%
Abstention	295,439	29.01%
Blank votes	14,535	2.01%
Invalid votes	11,379	1.57%

#### Vote distribution

Elections to *Congreso* in 2011.

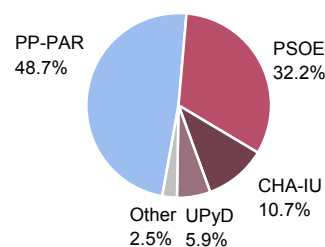

#### Aragon representation in Spain's *Congreso de los Diputados*. General elections, 2000 to 2011.

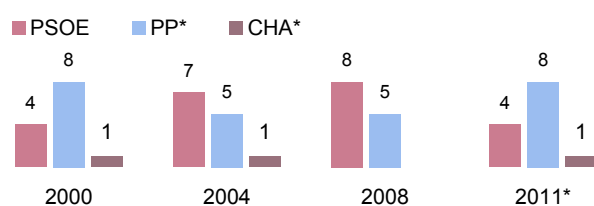

#### Elections to Spain's *Senado*. Aragon, 2011.

Total population	1,347,095
<b>Election data</b>	
Electors	1,018,510
Voters	70.59%
Abstention	29.41%

#### Vote distribution

Elections to *Senado* in 2011.

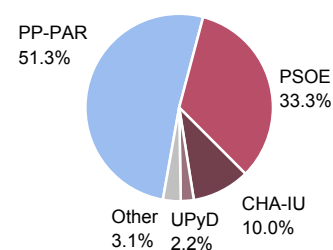

#### Aragon representation in Spain's *Senado*. General elections, 2000 to 2011.

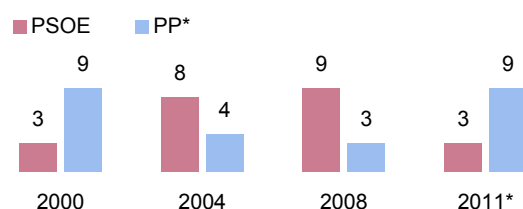

\* In 2011, coalitions between PP-PAR and CHA-IU.

Source: IAEST with data from Ministerio del Interior.

## ELECTIONS

### European Parliament elections

#### European Parliament elections. Aragon, 2014.

Total population	1,347,150	
<b>Election data</b>		
Electors	995,216	
Voters	467,183	46.94%
Abstention	528,033	53.06%
Blank votes	13,923	3.03%
Invalid votes	8,250	1.77%

Provisional data.

#### Vote distribution

European Parliament Elections, 2014.

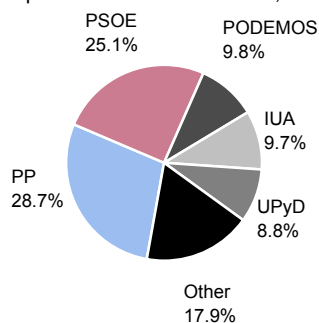

#### European Parliament elections results. Aragon.

Candidates	2014		2009	
	Votes	%	Votes	%
PP	127,834	27.9%	196,056	41.7%
PSOE	111,641	24.3%	206,713	44.0%
PODEMOS	43,687	9.5%	-	-
IUA	43,191	9.4%	16,573	3.5%
UPyD	39,162	8.5%	14,956	3.2%
PRIMAVERA EUROPEA	20,625	4.5%	13,353	2.8%
C's	13,385	2.9%	-	-
VOX	10,714	2.3%	-	-
<b>Rest of candidates</b>	<b>34,771</b>	<b>7.4%</b>	<b>13,342</b>	<b>2.8%</b>

CHA participated in 2014 elections within Primavera Europea.

Source: IAEST with data from Ministerio del Interior.

## ELECTIONS

### Electoral roll as of April 1st 2014

Electoral roll composition by registration province.  
Electors by census type.

Spanish electors	1,017,446
Residents in Spain (CER)	988,096
Residents-absentees abroad (CERA)	29,350

Electoral roll of resident-absentee spaniards  
abroad (CERA) by residence geographical area.

Total residents-absentees abroad (CERA)	29,350
<b>Europe</b>	13,127
European Union (28)	11,617
Rest of Europe	1,510
<b>Africa</b>	252
Magreb	91
Rest of Africa	161
<b>America</b>	15,331
North America	2,029
Latin America	13,302
<b>Asia</b>	413
<b>Oceania</b>	227

Electoral roll is composed by:

**CER.** Electoral roll of spaniards residing in Spain.

**CERA.** Electoral roll of resident-absentee spaniards who reside abroad.

**CERE.** Electoral roll of foreigners residing in Spain (CERE) for the European Parliament Elections.

Reference date:

CER-CERA: 01/04/2014.

Electoral roll of other EU countries' electors residing in Spain by nationality (CERE).

Total EU foreigners (CERE)	<b>6,942</b>		
Germany	202	Italy	303
Austria	11	Latvia	6
Belgium	64	Lithuania	39
Bulgaria	665	Malta	1
Denmark	6	Netherlands	120
Slovenia	2	Poland	373
Estonia	1	Portugal	334
Finland	3	United Kingdom	229
France	488	Czech Republic	27
Greece	6	Slovakia	17
Hungary	15	Romania	3,993
Ireland	32	Sweden	5

Source: Oficina del Censo Electoral. INE.



COMARCAS

[www.aragon.es/iaest](http://www.aragon.es/iaest)

**COMARCAS**

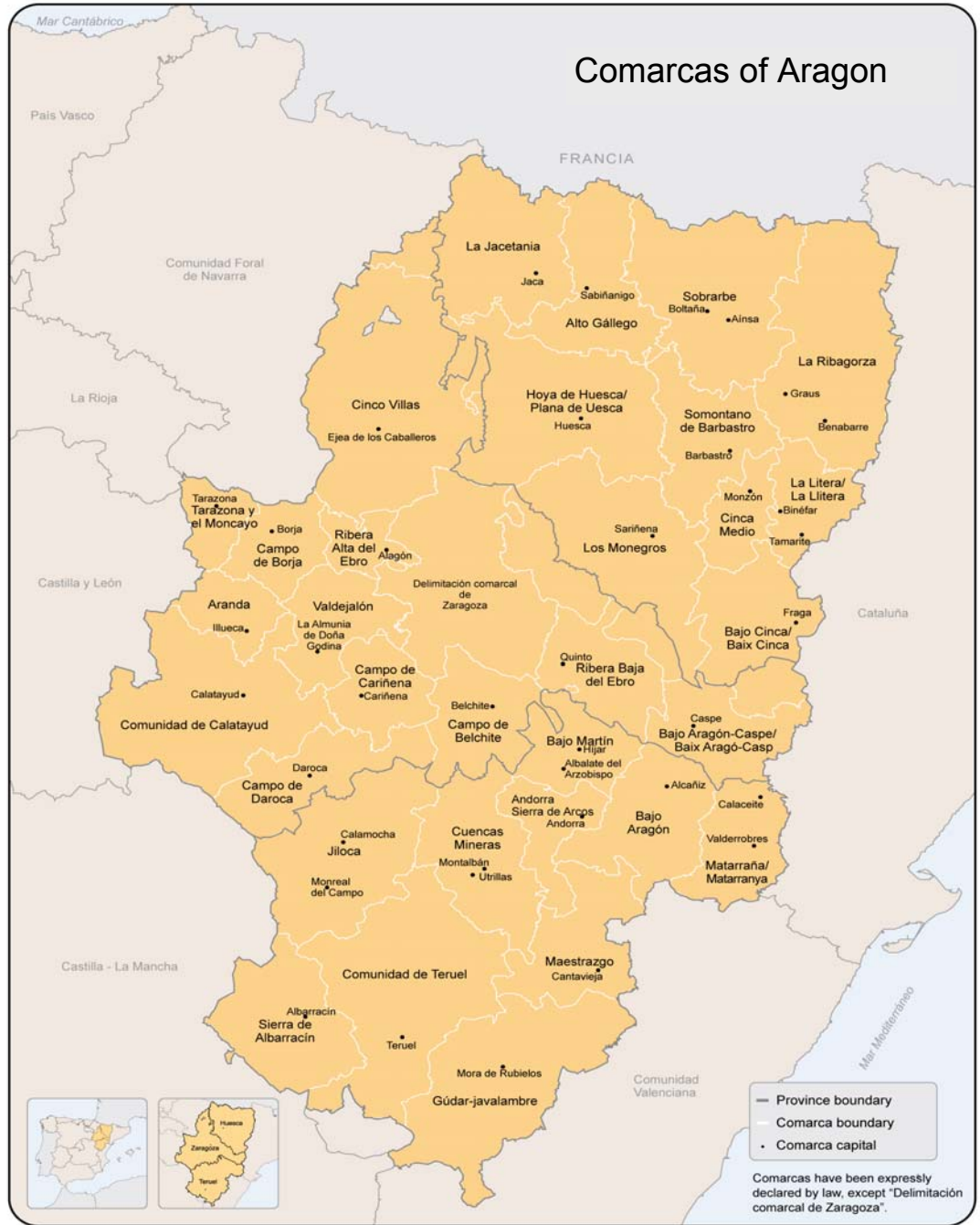

**COMARCAS****Population**

	Surface area (km <sup>2</sup> )	Number of municipalities 2013	Total population 2013	Foreign population 2013	Population density (inhab/km <sup>2</sup> ) 2013
<b>Total Aragon</b>	<b>47,721</b>	<b>731</b>	<b>1,347,150</b>	<b>173,653</b>	<b>28.2</b>
La Jacetania	1,858	20	18,421	1,380	9.9
Alto Gállego	1,360	8	14,447	2,144	10.6
Sobrarbe	2,202	19	7,721	1,096	3.5
La Ribagorza	2,460	34	12,942	1,898	5.3
Cinco Villas	3,062	31	32,074	3,695	10.5
Hoya de Huesca/Plana de Uesca	2,526	40	68,280	6,532	27.0
Somontano de Barbastro	1,170	29	24,111	2,363	20.6
Cinca Medio	573	9	24,216	3,540	42.3
La Litera/La Llitera	734	14	18,814	2,329	25.6
Los Monegros	2,765	31	20,172	1,969	7.3
Bajo Cinca/Baix Cinca	1,420	11	24,800	4,791	17.5
Tarazona y el Moncayo	452	16	14,471	1,168	32.0
Campo de Borja	691	18	14,971	2,030	21.7
Aranda	561	13	7,268	591	13.0
Ribera Alta del Ebro	416	17	27,765	3,013	66.7
Valdejalón	939	17	29,529	6,293	31.5
Delimitación Comarcal de Zaragoza	2,289	21	758,380	97,766	331.3
Ribera Baja del Ebro	990	10	9,223	722	9.3
Bajo Aragón-Caspe/ Baix Aragó-Casp	997	6	15,008	3,052	15.0
Comunidad de Calatayud	2,513	67	40,333	6,711	16.1
Campo de Cariñena	772	14	10,802	2,250	14.0
Campo de Belchite	1,044	15	5,093	347	4.9
Bajo Martín	795	9	6,768	568	8.5
Campo de Daroca	1,118	35	6,126	680	5.5
Jiloca	1,932	40	13,435	1,777	7.0
Cuencas Mineras	1,408	30	8,835	980	6.3
Andorra-Sierra de Arcos	675	9	11,113	1,378	16.5
Bajo Aragón	1,304	20	29,875	4,263	22.9
Comunidad de Teruel	2,792	46	47,185	5,192	16.9
Maestrazgo	1,204	15	3,464	389	2.9
Sierra de Albarracín	1,414	25	4,783	375	3.4
Gúdar-Javalambre	2,352	24	8,095	1,241	3.4
Matarraña/Matarranya	933	18	8,630	1,130	9.2

Source: Instituto Geográfico Nacional and Aragon Statistics Institute.

**COMARCAS****Demographic indicators**

2013

	Percentage of population aged 65 and over	Average age	Aging index	Overaging index	Sex ratio
<b>Total Aragon</b>	<b>20.2</b>	<b>43.6</b>	<b>110.8</b>	<b>17.0</b>	<b>98.9</b>
La Jacetania	20.6	44.3	118.9	18.6	104.0
Alto Gállego	19.2	43.8	110.2	16.8	105.5
Sobrarbe	22.2	46.2	143.2	20.0	114.1
La Ribagorza	22.9	46.1	149.9	22.6	110.7
Cinco Villas	22.6	45.5	136.6	17.7	105.2
Hoya de Huesca/Plana de Uesca	20.0	43.5	105.2	19.6	97.1
Somontano de Barbastro	23.2	45.3	131.3	20.6	98.2
Cinca Medio	20.8	43.5	107.8	18.4	104.8
La Litera/La Llitera	24.9	45.8	139.9	19.5	108.7
Los Monegros	28.0	48.5	204.3	19.1	107.9
Bajo Cinca/Baix Cinca	20.4	43.3	111.3	17.4	106.0
Tarazona y el Moncayo	24.1	45.4	134.6	17.3	102.4
Campo de Borja	23.8	45.2	137.4	17.2	107.8
Aranda	25.8	47.2	169.7	15.5	106.6
Ribera Alta del Ebro	18.6	42.6	98.3	17.5	105.0
Valdejalón	18.6	42.0	96.7	17.6	108.8
Delimitación Comarcal de Zaragoza	18.3	42.5	96.4	15.3	94.7
Ribera Baja del Ebro	25.3	46.7	153.3	20.0	104.9
Bajo Aragón-Caspe/ Baix Aragón-Casp	22.0	44.1	121.1	18.2	110.7
Comunidad de Calatayud	26.4	47.1	176.1	18.9	105.8
Campo de Cariñena	23.8	46.1	163.3	18.9	112.4
Campo de Belchite	34.5	52.3	299.3	18.4	116.4
Bajo Martín	30.0	48.8	202.5	17.8	103.3
Campo de Daroca	34.2	51.9	308.1	18.5	114.6
Jiloca	30.0	48.6	196.2	20.0	107.1
Cuencas Mineras	23.9	46.0	152.2	17.2	114.1
Andorra-Sierra de Arcos	20.7	44.5	120.5	17.8	105.7
Bajo Aragón	20.5	43.1	104.3	18.9	102.0
Comunidad de Teruel	21.2	44.0	113.0	19.9	97.6
Maestrazgo	27.8	48.2	191.1	18.9	114.5
Sierra de Albarracín	30.2	49.7	229.5	20.0	121.7
Gúdar-Javalambre	23.7	45.4	137.9	21.2	116.6
Matarraña/Matarranya	27.5	47.7	176.6	19.9	109.0

Source: Aragon Statistics Institute.



**COMARCAS****Natural growth and net migration**

2012.

Unit: number of persons.

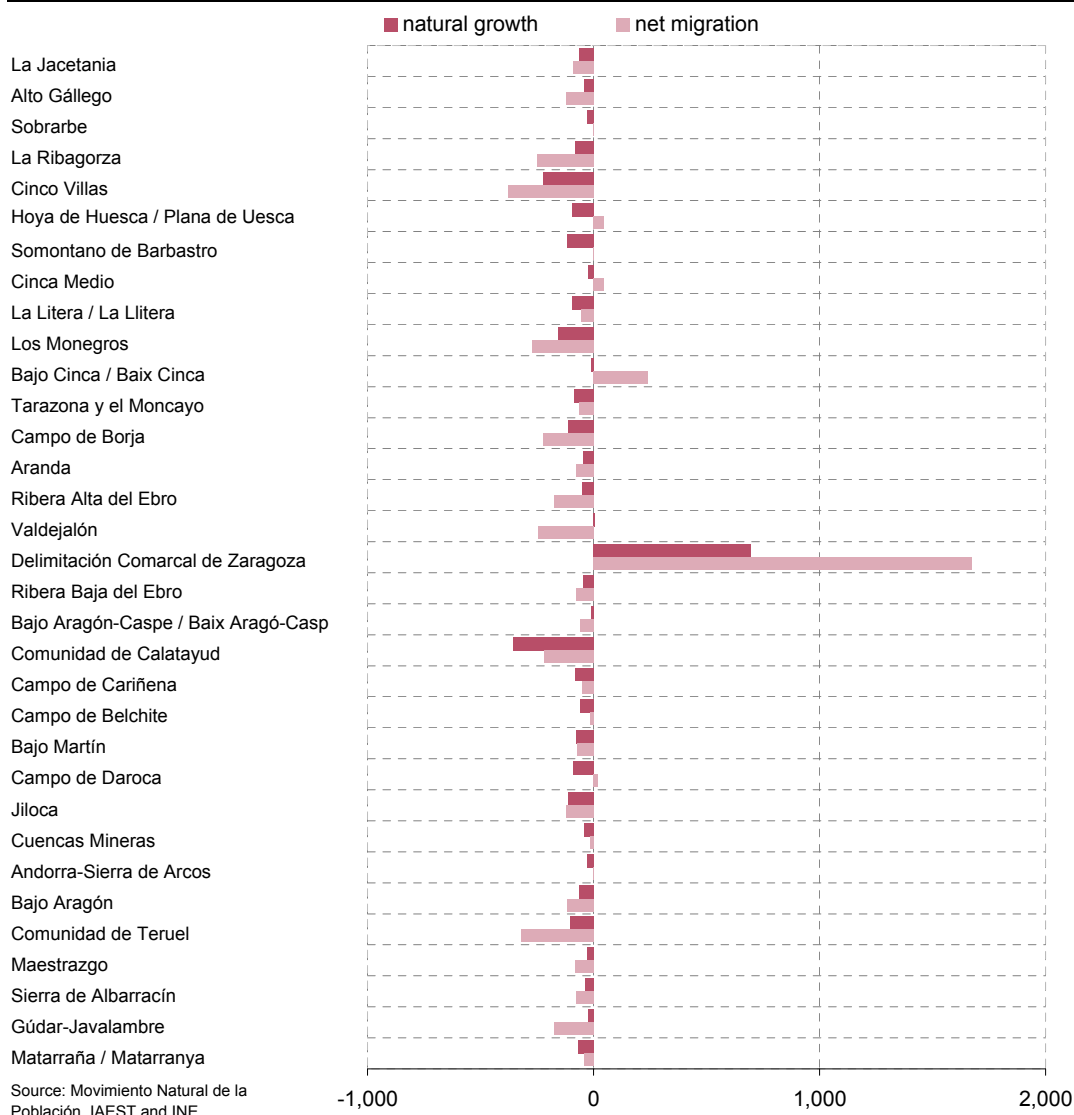

**Natural growth** indicates the increase or decrease of population as a result of the difference between live births and deaths.

**Net migration** is the difference between the number of entering migrants and those leaving due to the same cause; therefore, its positive or negative sign indicates that the number of entering migrants is higher than those leaving or viceversa.

**COMARCAS****Education and culture**

	Non-university education. Academic year 2012/2013			Libraries 2012	Archives 2012	Museums 2012
	Centres	Teachers	Pupils			
<b>Total Aragon</b>	<b>896</b>	<b>18,768</b>	<b>210,699</b>	<b>346</b>	<b>2,972</b>	<b>76</b>
La Jacetania	16	311	2,903	7	106	4
Alto Gállego	14	238	2,043	6	75	2
Sobrarbe	10	122	985	8	139	3
La Ribagorza	13	196	1,504	6	198	3
Cinco Villas	26	439	4,521	12	75	0
Hoya de Huesca/Plana de Uesca	49	1,116	11,935	19	331	8
Somontano de Barbastro	15	361	3,628	14	116	2
Cinca Medio	18	372	4,000	8	40	0
La Litera/La Llitera	14	263	2,682	9	49	0
Los Monegros	27	272	2,114	15	116	0
Bajo Cinca/Baix Cinca	24	369	3,603	9	35	1
Tarazona y el Moncayo	9	203	2,228	4	77	1
Campo de Borja	15	207	2,118	7	80	0
Aranda	6	99	923	3	53	1
Ribera Alta del Ebro	25	369	3,825	12	80	1
Valdejalón	21	409	4,604	12	83	2
Delimitación Comarcal de Zaragoza	384	9,974	125,207	84	349	17
Ribera Baja del Ebro	11	102	938	8	33	1
Bajo Aragón-Caspe/ Baix Aragó-Casp	12	214	2,276	4	19	1
Comunidad de Calatayud	29	536	5,376	18	175	2
Campo de Cariñena	15	145	1,270	8	54	2
Campo de Belchite	5	50	402	2	32	2
Bajo Martín	8	86	686	4	18	0
Campo de Daroca	8	75	486	3	80	2
Jiloca	10	187	1,568	5	105	1
Cuencas Mineras	9	158	1,167	5	64	1
Andorra-Sierra de Arcos	6	173	1,555	3	19	0
Bajo Aragón	28	508	5,038	10	45	3
Comunidad de Teruel	37	848	8,554	21	149	5
Maestrazgo	4	53	341	1	37	2
Sierra de Albarracín	6	57	332	3	52	5
Gúdar-Javalambre	10	116	826	6	51	2
Matarraña/Matarranya	12	140	1,061	10	37	2

Source: Aragon Statistics Institute and Directorios del Ministerio de Cultura.

**COMARCAS****Public health****Primary health care, 2013.**

	Health care centres	Surgeries	Family doctors	Pediatricians	Nurses
<b>Total Aragon</b>	<b>118</b>	<b>873</b>	<b>1,477</b>	<b>165</b>	<b>1,362</b>
La Jacetania	3	39	29	3	20
Alto Gállego	2	12	20	0	16
Sobrarbe	3	23	20	0	18
La Ribagorza	3	43	32	1	32
Cinco Villas	5	42	47	3	40
Hoya de Huesca/Plana de Uesca	6	85	78	8	85
Somontano de Barbastro	3	43	41	3	33
Cinca Medio	2	13	31	3	33
La Litera/La Llitera	2	15	24	3	24
Los Monegros	3	45	29	3	22
Bajo Cinca/Baix Cinca	2	11	23	4	21
Tarazona y el Moncayo	1	16	20	2	17
Campo de Borja	1	17	14	0	11
Aranda	1	11	12	1	8
Ribera Alta del Ebro	2	15	27	3	20
Valdejalón	3	14	38	3	24
Delimitación Comarcal de Zaragoza	37	31	601	101	611
Ribera Baja del Ebro	1	9	7	0	6
Bajo Aragón-Caspe/ Baix Aragón-Casp	2	4	21	0	16
Comunidad de Calatayud	6	65	65	5	58
Campo de Cariñena	1	13	14	1	9
Campo de Belchite	1	14	11	1	10
Bajo Martín	1	8	12	1	10
Campo de Daroca	2	30	19	0	12
Jiloca	3	48	31	2	26
Cuencas Mineras	3	33	23	2	19
Andorra-Sierra de Arcos	1	8	16	1	17
Bajo Aragón	4	19	42	5	40
Comunidad de Teruel	7	56	72	5	62
Maestrazgo	1	20	6	0	5
Sierra de Albarracín	1	26	15	0	6
Gúdar-Javalambre	3	29	21	1	18
Matarraña/Matarranya	2	16	16	0	13

Primary health care data are as of 01-01-2013.

Source: Departamento de Sanidad, Bienestar Social y Familia del Gobierno de Aragón.

**COMARCAS****Public health****Primary health care, 2012.**

	Physiotherapists	Midwives	Psychologists	Social workers
<b>Total Aragon</b>	<b>51</b>	<b>70</b>	<b>20</b>	<b>34</b>
La Jacetania	0	0	0	0
Alto Gállego	1	0	0	0
Sobrarbe	0	0	0	0
La Ribagorza	1	0	0	0
Cinco Villas	1	1	0	0
Hoya de Huesca/Plana de Uesca	1	8	4	4
Somontano de Barbastro	0	4	1	1
Cinca Medio	1	2	1	0
La Litera/La Llitera	1	1	0	0
Los Monegros	1	0	0	0
Bajo Cinca/Baix Cinca	1	1	0	0
Tarazona y el Moncayo	1	1	0	0
Campo de Borja	1	0	0	0
Aranda	0	0	0	0
Ribera Alta del Ebro	0	0	0	0
Valdejalón	0	0	0	0
Delimitación Comarcal de Zaragoza	35	38	11	23
Ribera Baja del Ebro	0	0	0	0
Bajo Aragón-Caspe/ Baix Aragón-Casp	0	1	0	0
Comunidad de Calatayud	0	1	1	1
Campo de Cariñena	0	0	0	0
Campo de Belchite	0	0	0	0
Bajo Martín	0	0	0	0
Campo de Daroca	0	0	0	0
Jiloca	2	1	0	0
Cuencas Mineras	0	0	0	0
Andorra-Sierra de Arcos	1	1	1	0
Bajo Aragón	0	3	1	2
Comunidad de Teruel	2	6	0	3
Maestrazgo	0	0	0	0
Sierra de Albarracín	0	0	0	0
Gúdar-Javalambre	1	1	0	0
Matarraña/Matarranya	0	0	0	0

Primary health care data are as of 01-01-2013.

Source: Departamento de Sanidad, Bienestar Social y Familia del Gobierno de Aragón.

**COMARCAS****Social Services**

	Comarca's Social Services Centres 2013	Municipal Social Services Centres 2013	Base Social Services 2013	Social resources for the elderly as of April 1st 2014			
				Residences	Daycare		Places
					Places	centres	
<b>Total Aragon</b>	<b>32</b>	<b>17</b>	<b>76</b>	<b>265</b>	<b>17,536</b>	<b>127</b>	<b>2,836</b>
La Jacetania	1	0	3	4	366	2	70
Alto Gállego	1	0	1	3	228	2	40
Sobrarbe	1	0	3	1	57	0	0
La Ribagorza	1	0	4	4	216	2	55
Cinco Villas	1	0	5	9	603	2	80
Hoya de Huesca/Plana de Uesca	1	1	4	20	1,228	11	134
Somontano de Barbastro	1	0	1	5	372	4	110
Cinca Medio	1	0	1	2	201	1	30
La Litera/La Llitera	1	0	2	6	290	6	72
Los Monegros	1	0	5	4	230	2	20
Bajo Cinca/Baix Cinca	1	0	1	2	175	1	30
Tarazona y el Moncayo	1	0	1	4	213	2	30
Campo de Borja	1	0	1	6	355	2	30
Aranda	1	0	1	1	86	1	20
Ribera Alta del Ebro	1	0	1	12	662	6	114
Valdejalón	1	0	3	7	429	5	59
Delimitación Comarcal de Zaragoza	0	14	5	122	8,150	52	1505
Ribera Baja del Ebro	1	0	2	3	102	2	25
Bajo Aragón-Caspe/ Baix Aragón-Casp	1	0	2	1	90	1	25
Comunidad de Calatayud	1	1	5	9	510	1	15
Campo de Cariñena	1	0	1	4	255	3	55
Campo de Belchite	1	0	1	4	212	2	20
Bajo Martín	1	0	1	3	195	2	50
Campo de Daroca	1	0	1	2	135	0	0
Jiloca	1	0	2	6	322	3	28
Cuencas Mineras	1	0	4	3	196	2	48
Andorra-Sierra de Arcos	1	0	1	2	69	2	25
Bajo Aragón	1	0	3	5	345	3	62
Comunidad de Teruel	1	1	5	5	998	3	54
Maestrazgo	1	0	1	0	0	0	0
Sierra de Albarracín	1	0	1	1	82	0	0
Gúdar-Javalambre	1	0	3	3	81	0	0
Matarraña/Matarranya	1	0	1	2	83	2	30

Source: Instituto Aragonés de Servicios Sociales and Guía de Recursos Sociales de Aragón.

**COMARCAS****Gross value added at basic prices**

Percentage structure by activity sectors, 2012.

Unit: 1,000 euros at current prices.

	Percentage structure by sectors (%)					
	GVAbp	Agriculture	Energy	Industry	Construction	Services
<b>Total Aragon</b>	<b>30,739,364</b>	<b>4.6</b>	<b>5.7</b>	<b>17.5</b>	<b>9.9</b>	<b>62.3</b>
La Jacetania	341,787	6.8	4.9	2.4	15.5	70.4
Alto Gállego	329,950	3.5	7.3	23.1	13.4	52.8
Sobrarbe	172,729	20.1	12.6	1.5	21.4	44.4
La Ribagorza	313,206	26.1	10.1	3.6	14.6	45.6
Cinco Villas	600,209	19.6	4.1	18.4	14.1	43.8
Hoya de Huesca/Plana de Uesca	1,813,606	7.0	4.1	6.3	10.1	72.4
Somontano de Barbastro	575,225	11.0	5.5	22.4	11.2	49.9
Cinca Medio	511,425	9.1	8.1	28.9	12.3	41.6
La Litera/La Llitera	419,581	19.5	3.5	25.2	15.3	36.5
Los Monegros	369,651	37.0	4.0	7.3	17.4	34.3
Bajo Cinca/Baix Cinca	504,038	15.6	8.0	19.0	13.6	43.9
Tarazona y el Moncayo	205,772	4.5	3.8	25.2	13.8	52.6
Campo de Borja	300,833	14.4	9.3	26.1	10.2	40.0
Aranda	107,263	10.6	7.5	32.7	12.9	36.4
Ribera Alta del Ebro	861,061	2.0	3.9	51.8	9.1	33.2
Valdejalón	680,851	6.3	4.8	39.5	12.6	36.8
Delimitación Comarcal de Zaragoza	17,729,156	0.3	3.5	16.9	8.2	71.1
Ribera Baja del Ebro	348,067	9.9	37.1	25.5	5.3	22.2
Bajo Aragón-Caspe/ Baix Aragón-Casp	223,653	23.6	3.1	6.2	15.7	51.4
Comunidad de Calatayud	607,276	11.3	3.4	13.9	11.9	59.6
Campo de Cariñena	243,443	14.4	2.4	49.6	7.4	26.2
Campo de Belchite	111,896	47.9	8.5	9.0	8.2	26.4
Bajo Martín	193,991	8.4	44.6	12.1	8.0	27.0
Campo de Daroca	123,984	35.9	1.7	11.7	8.2	42.5
Jiloca	224,720	13.8	9.2	19.0	13.7	44.3
Cuencas Mineras	165,413	5.6	21.0	25.3	11.8	36.4
Andorra-Sierra de Arcos	316,752	1.7	53.5	4.9	11.3	28.7
Bajo Aragón	575,048	5.3	9.2	9.9	16.4	59.3
Comunidad de Teruel	1,347,801	1.8	7.1	9.2	9.4	72.5
Maestrazgo	52,009	15.9	13.3	4.8	20.2	45.8
Sierra de Albarracín	65,196	6.2	8.5	4.5	21.9	58.9
Gúdar-Javalambre	155,965	4.9	12.9	13.1	22.8	46.5
Matarraña/Matarranya	147,805	18.1	9.2	10.2	17.7	44.8

Source: Aragon Statistics Institute.

**COMARCAS****Gross disposable income and per capita**

2011.

	Gross disposable income		Gross disposable income per capita	
	1,000 euros	Share of total Aragon	Euros	Index (Aragon=100)
<b>Total Aragon</b>	<b>22,051,596</b>	<b>100.0</b>	<b>16,379</b>	<b>100.0</b>
La Jacetania	379,894	1.7	20,305	124.0
Alto Gállego	262,850	1.2	17,736	108.3
Sobrarbe	124,475	0.6	15,979	97.6
La Ribagorza	202,448	0.9	15,114	92.3
Cinco Villas	440,043	2.0	13,274	81.0
Hoya de Huesca/Plana de Uesca	1,318,678	6.0	19,255	117.6
Somontano de Barbastro	405,280	1.8	16,675	101.8
Cinca Medio	371,248	1.7	15,387	93.9
La Litera/La Llitera	270,741	1.2	14,149	86.4
Los Monegros	243,285	1.1	11,675	71.3
Bajo Cinca/Baix Cinca	345,001	1.6	14,019	85.6
Tarazona y el Moncayo	195,005	0.9	13,207	80.6
Campo de Borja	187,835	0.9	12,161	74.2
Aranda	87,331	0.4	11,643	71.1
Ribera Alta del Ebro	378,457	1.7	13,626	83.2
Valdejalón	364,115	1.7	12,130	74.1
Delimitación Comarcal de Zaragoza	13,293,973	60.3	17,764	108.5
Ribera Baja del Ebro	120,191	0.5	12,770	78.0
Bajo Aragón-Caspe/ Baix Aragón-Casp	178,916	0.8	11,867	72.4
Comunidad de Calatayud	537,635	2.4	13,109	80.0
Campo de Cariñena	120,154	0.5	10,586	64.6
Campo de Belchite	45,082	0.2	8,532	52.1
Bajo Martín	81,279	0.4	11,518	70.3
Campo de Daroca	75,774	0.3	11,986	73.2
Jiloca	165,794	0.8	11,896	72.6
Cuencas Mineras	125,927	0.6	13,925	85.0
Andorra-Sierra de Arcos	193,517	0.9	16,901	103.2
Bajo Aragón	444,453	2.0	14,649	89.4
Comunidad de Teruel	803,325	3.6	17,147	104.7
Maestrazgo	40,613	0.2	11,066	67.6
Sierra de Albarracín	55,305	0.3	11,103	67.8
Gúdar-Javalambre	100,456	0.5	11,853	72.4
Matarraña/Matarranya	92,515	0.4	10,507	64.1

Source: Aragon Statistics Institute.

**COMARCAS****Productivity and income**

Productivity: Gross value added per employed, 2012.

Unit: euros.

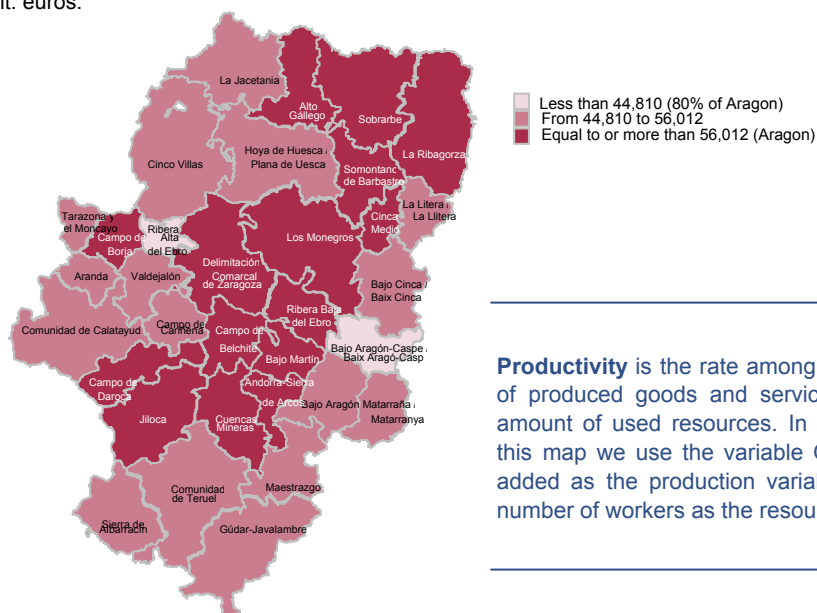

**Productivity** is the rate among the amount of produced goods and services and the amount of used resources. In the case of this map we use the variable Gross value added as the production variable and the number of workers as the resource.

Gross disposable income per capita, 2011.

Unit: euros.

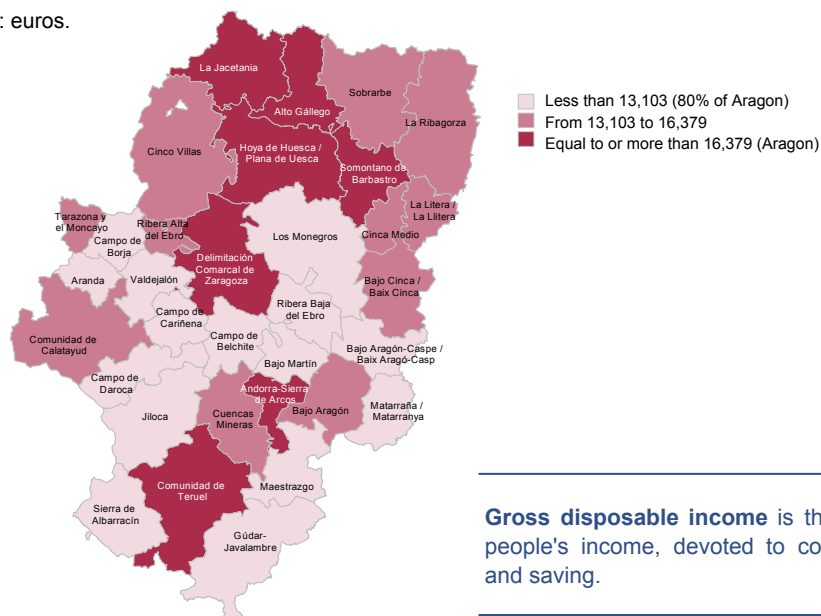

**Gross disposable income** is the resident people's income, devoted to consumption and saving.



**COMARCAS****Gross Value Added per capita and Gross Disposable Income per capita ratio, 2011**

Unit: 1,000 euro.

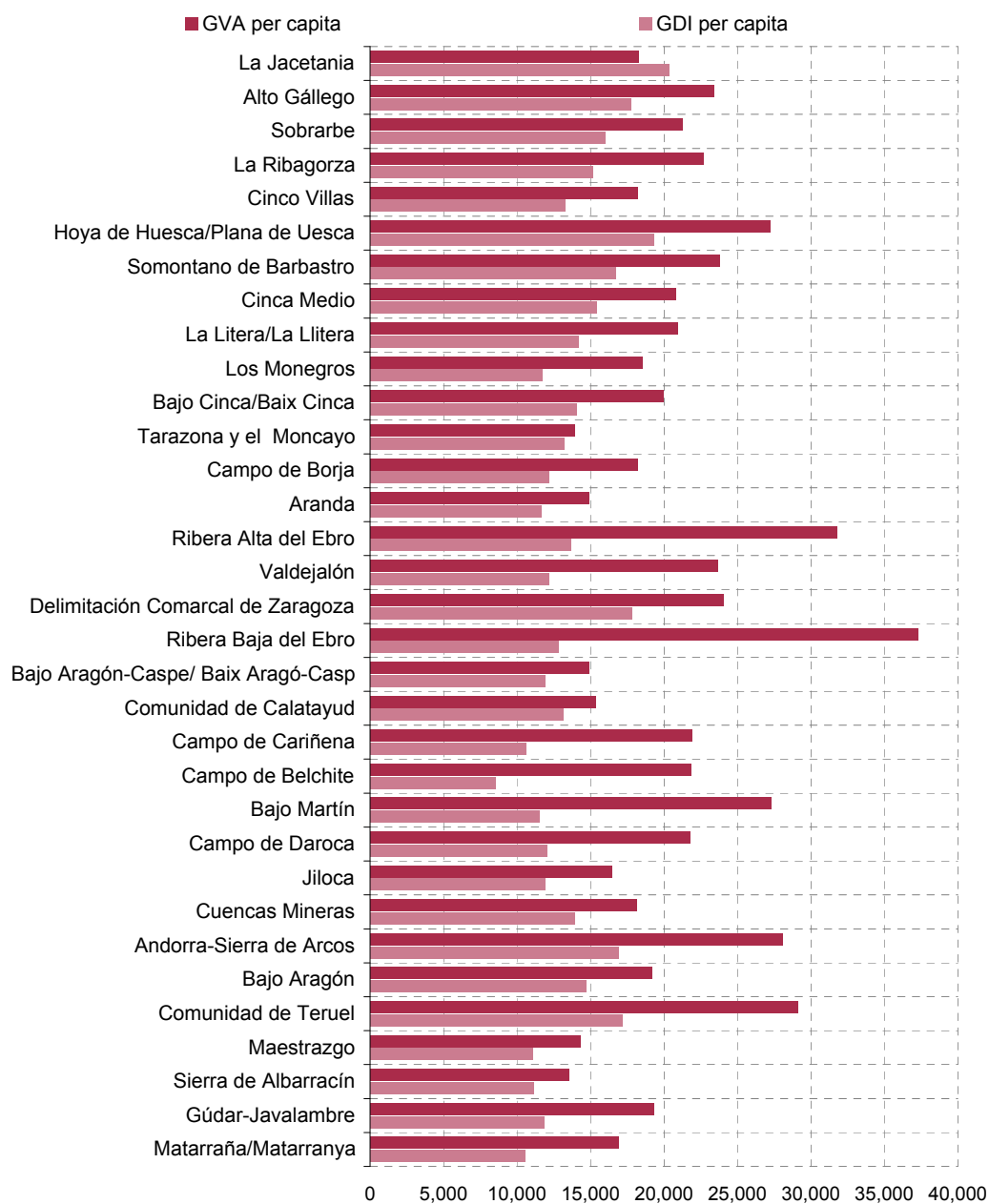

**COMARCAS****Labour indicators**

Means and accumulated values \*, 2013.

	Registered unemployed	Affiliation to Social Security	No of accidents with leave*	No of Registered Contracts	Temporality in contracting (%)
<b>Total Aragon</b>	<b>113,199</b>	<b>504,065</b>	<b>10,935</b>	<b>33,167</b>	<b>92.3</b>
La Jacetania	1,172	5,594	159	377	93.0
Alto Gállego	1,061	4,687	86	448	95.3
Sobrarbe	399	2,446	35	232	95.1
La Ribagorza	630	4,314	113	280	92.7
Cinco Villas	2,817	10,445	254	539	91.8
Hoya de Huesca / Plana de Uesca	5,238	30,166	573	1,396	89.6
Somontano de Barbastro	1,827	8,765	200	483	92.8
Cinca Medio	1,926	8,151	251	632	93.7
La Litera / La Llitera	1,086	7,055	200	354	88.6
Los Monegros	907	5,920	131	283	89.1
Bajo Cinca/Baix Cinca	1,631	11,318	268	1,405	94.5
Tarazona y el Moncayo	1,455	3,500	76	303	95.9
Campo de Borja	1,110	4,465	147	293	94.8
Aranda	567	1,914	26	125	95.1
Ribera Alta del Ebro	2,520	17,551	334	775	93.7
Valdejalón	2,500	12,933	354	1,819	96.4
Delimitación Comarcal de Zaragoza	68,866	288,493	5,944	17,735	90.8
Ribera Baja del Ebro	769	3,488	87	365	97.4
Bajo Aragón-Caspe/Baix Aragó-Casp	1,381	5,683	113	766	97.2
Comunidad de Calatayud	3,309	10,140	239	988	95.9
Campo de Cariñena	631	4,146	97	606	96.7
Campo de Belchite	240	1,179	23	45	89.1
Bajo Martín	430	2,116	47	141	94.6
Campo de Daroca	237	1,830	56	68	91.1
Jiloca	798	3,465	79	112	92.4
Cuencas Mineras	809	2,256	91	80	87.2
Andorra-Sierra de Arcos	976	2,770	104	198	92.5
Bajo Aragón	2,674	9,702	202	573	93.5
Comunidad de Teruel	3,624	21,573	433	1,262	93.1
Maestrazgo	187	997	11	46	91.2
Sierra de Albarracín	290	1,133	15	61	91.5
Gúdar - Javalambre	617	2,610	48	243	94.7
Matarraña / Matarranya	515	2,932	40	136	93.4
Unclassified	-	333	99	-	-

\* Accidents with leave: annual accumulated value.

Sources: Instituto Aragonés de Empleo (Registered unemployment and Contracts); Tesorería General de la Seguridad Social (Affiliation); Instituto Aragonés de Seguridad y Salud Laboral (Labour accidents).

**COMARCAS****Tourist accommodations supply**

Tourist bedplaces by type of accommodation, 2013\*.

Unit: places.

	Total	Hotels	Camping sites	Rural tourism	Holiday dwellings
<b>Total Aragon</b>	<b>94,091</b>	<b>44,134</b>	<b>33,281</b>	<b>10,227</b>	<b>6,449</b>
La Jacetania	8,983	3,536	4,335	661	451
Alto Gállego	8,518	4,426	2,965	247	880
Sobrarbe	15,910	3,473	9,274	1,855	1,308
La Ribagorza	9,685	3,183	4,361	1,206	935
Cinco Villas	1,460	669	388	381	22
Hoya de Huesca/Plana de Uesca	4,425	1,642	1,900	705	178
Somontano de Barbastro	3,185	1,335	1,044	579	227
Cinca Medio	539	477	0	62	0
La Litera/La Llitera	371	146	144	81	0
Los Monegros	686	299	193	148	46
Bajo Cinca/Baix Cinca	1,043	496	412	40	95
Tarazona y el Moncayo	977	354	372	210	41
Campo de Borja	269	131	92	46	0
Aranda	106	78	0	17	11
Ribera Alta del Ebro	502	441	0	61	0
Valdejalón	562	498	0	48	16
Delimitación Comarcal de Zaragoza	12,983	11,700	764	24	495
Ribera Baja del Ebro	227	205	0	22	0
Bajo Aragón-Caspe/ Baix Aragón-Casp	1,472	312	1,060	43	57
Comunidad de Calatayud	4,608	2,477	1,590	422	119
Campo de Cariñena	309	212	0	56	41
Campo de Belchite	226	73	0	153	0
Bajo Martín	162	125	0	37	0
Campo de Daroca	402	190	0	204	8
Jiloca	744	498	0	230	16
Cuencas Mineras	821	189	486	142	4
Andorra-Sierra de Arcos	415	361	0	54	0
Bajo Aragón	1,460	752	392	254	62
Comunidad de Teruel	2,464	1,773	0	326	365
Maestrazgo	1,211	715	102	369	25
Sierra de Albarracín	2,967	1,055	1,204	433	275
Gúdar-Javalambre	4,666	1,620	1,929	683	434
Matarraña/Matarranya	1,733	693	274	428	338

\* Tourist bedplaces at December 2013. Provisional data.

Source: Aragon Statistics Institute.

**COMARCAS****Protected areas**

2013.

Unit: hectares.

	Surface area of Protected Natural Sites (ENP)	Surface area of Sites of Community Importance (Habitats Directive) (LIC)	Surface area of Special Protection Areas (Birds Directive) (ZEPA)
<b>Total Aragon</b>	<b>155,044.2</b>	<b>1,046,996.3</b>	<b>848,367.2</b>
La Jacetania	36,050.8	96,633.2	54,386.7
Alto Gállego	1,798.5	29,999.8	24,275.0
Sobrarbe	33,835.8	101,735.9	89,336.3
La Ribagorza	25,738.2	59,988.1	64,196.9
Cinco Villas	0.0	21,842.4	21,850.2
Hoya de Huesca / Plana de Uesca	18,576.5	39,846.3	63,565.8
Somontano de Barbastro	17,792.5	22,736.2	25,169.5
Cinca Medio	0.0	5,150.8	0.0
La Litera / La Llitera	0.0	7,656.7	0.0
Los Monegros	0.0	52,761.8	59,141.6
Bajo Cinca/Baix Cinca	0.0	18,464.2	38,679.7
Tarazona y el Moncayo	5,881.4	6,595.6	7,848.7
Campo de Borja	975.8	7,108.4	393.2
Aranda	4,300.6	7,729.4	10,151.6
Ribera Alta del Ebro	0.0	871.8	4,471.7
Valdejalón	0.0	9,276.1	7,654.9
Delimitación Comarcal de Zaragoza	800.9	67,937.3	49,728.5
Ribera Baja del Ebro	0.0	32,533.9	43,804.9
Bajo Aragón-Caspe/Baix Aragó-Casp	162.0	13,637.7	40,435.8
Comunidad de Calatayud	0.0	37,122.1	29,420.8
Campo de Cariñena	0.0	10,292.7	6,447.3
Campo de Belchite	0.0	17,158.9	17,387.9
Bajo Martín	0.0	9,325.6	9,142.4
Campo de Daroca	1,269.0	29,728.1	14,454.2
Jiloca	654.6	20,816.6	6,698.7
Cuencas Mineras	0.0	18,018.4	31,044.2
Andorra-Sierra de Arcos	0.0	8,296.3	14,241.6
Bajo Aragón	0.0	2,632.6	3,260.6
Comunidad de Teruel	0.0	28,534.5	20,561.5
Maestrazgo	374.5	35,187.4	41,483.6
Sierra de Albarracín	6,833.1	76,639.6	34,360.4
Gúdar - Javalambre	0.0	135,137.7	0.0
Matarraña / Matarranya	0.0	15,600.4	14,772.8

Source: Aragon Statistics Institute, with data from Departamento de Agricultura, Ganadería y Medio Ambiente. Gobierno de Aragón.

**COMARCAS****Agricultural census: agricultural holdings**

2009.

	Holdings total number	Holdings total area (ha)	Utilised Agricultural Area (ha)	Arable land (ha)	Irrigated area (ha)
<b>Total Aragon</b>	<b>52,774</b>	<b>3,044,707</b>	<b>2,345,696</b>	<b>1,611,389</b>	<b>376,027</b>
La Jacetania	699	140,029	70,291	21,444	1,340
Alto Gállego	435	79,503	41,741	7,542	1,104
Sobrarbe	812	145,834	72,505	10,290	1,492
La Ribagorza	1,586	130,201	83,829	28,034	2,819
Cinco Villas	3,491	190,650	162,633	141,450	62,752
Hoya de Huesca / Plana de Uesca	2,547	166,183	141,535	120,446	20,669
Somontano de Barbastro	2,087	79,328	65,369	52,214	15,120
Cinca Medio	1,584	48,936	44,952	38,196	28,030
La Litera / La Llitera	2,112	52,927	46,822	39,368	23,411
Los Monegros	3,299	204,207	193,863	171,271	61,449
Bajo Cinca/Baix Cinca	2,405	95,458	75,016	61,822	24,193
Tarazona y el Moncayo	822	27,975	15,802	13,428	3,943
Campo de Borja	1,774	45,385	42,503	34,656	10,070
Aranda	685	34,787	25,424	8,123	630
Ribera Alta del Ebro	1,107	29,737	27,867	24,459	13,707
Valdejalón	2,515	70,448	58,390	49,314	12,790
Delimitación Comarcal de Zaragoza	2,609	137,270	107,809	90,427	26,980
Ribera Baja del Ebro	1,079	59,749	56,095	48,630	11,300
Bajo Aragón-Caspe/Baix Aragó-Casp	1,617	51,546	44,264	34,831	9,799
Comunidad de Calatayud	3,355	123,129	106,127	73,419	8,215
Campo de Cariñena	1,976	48,954	45,374	41,749	7,299
Campo de Belchite	1,130	77,932	73,979	62,677	4,065
Bajo Martín	856	68,008	55,322	45,976	3,561
Campo de Daroca	1,227	68,711	61,871	53,669	1,479
Jiloca	1,894	132,582	114,434	84,013	4,458
Cuencas Mineras	635	90,730	62,909	28,211	451
Andorra-Sierra de Arcos	757	30,159	24,491	18,376	475
Bajo Aragón	2,145	77,615	66,939	45,624	6,542
Comunidad de Teruel	2,147	195,328	157,715	99,157	5,834
Maestrazgo	596	75,448	51,067	9,334	443
Sierra de Albarracín	363	74,884	42,163	14,471	328
Gúdar - Javalambre	798	150,366	79,461	16,653	601
Matarraña / Matarranya	1,630	40,708	27,133	22,114	680

Source: Censo Agrario 2009. Instituto Nacional de Estadística.

**COMARCAS****Agricultural census: farm livestock**

2009.

Unit: heads.

	Cattle	Sheep	Goats	Pigs	Poultry*
<b>Total Aragon</b>	<b>330,515</b>	<b>1,936,347</b>	<b>50,924</b>	<b>5,473,937</b>	<b>21,388,186</b>
La Jacetania	6,512	81,039	1,726	16,779	81,414
Alto Gállego	10,006	29,797	1,602	8,328	918
Sobrarbe	26,108	56,095	4,551	66,993	2,643
La Ribagorza	45,768	108,596	5,668	211,390	885,625
Cinco Villas	13,207	163,218	4,085	706,491	993,246
Hoya de Huesca / Plana de Uesca	18,837	81,757	1,999	418,504	2,303,258
Somontano de Barbastro	15,920	42,674	1,203	216,787	423,944
Cinca Medio	19,434	25,757	686	293,195	1,100,828
La Litera / La Llitera	42,920	22,285	842	409,989	1,353,256
Los Monegros	18,293	138,315	2,707	786,313	1,340,048
Bajo Cinca/Baix Cinca	18,516	41,093	1,978	429,340	2,317,038
Tarazona y el Moncayo	501	21,940	2,426	30,830	408,472
Campo de Borja	12,195	33,810	263	109,328	24,817
Aranda	64	33,555	794	7,216	65,685
Ribera Alta del Ebro	9,037	20,560	392	67,128	85,220
Valdejalón	2,549	63,700	673	102,996	1,868,801
Delimitación Comarcal de Zaragoza	10,797	82,043	1,878	109,927	970,833
Ribera Baja del Ebro	7,153	41,130	228	83,438	497,025
Bajo Aragón-Caspe/Baix Aragó-Casp	889	35,066	1,188	268,308	631,045
Comunidad de Calatayud	2,586	72,367	1,271	41,913	803,910
Campo de Cariñena	399	10,288	94	32,553	1,029,168
Campo de Belchite	7,427	26,231	869	94,947	650,888
Bajo Martín	5,644	28,134	317	71,733	190,749
Campo de Daroca	3,375	28,190	292	46,823	1,070,671
Jiloca	2,788	91,216	733	187,938	45,960
Cuencas Mineras	2,501	54,762	623	21,862	45,669
Andorra-Sierra de Arcos	94	37,383	736	19,108	439
Bajo Aragón	3,622	63,122	2,169	221,775	922,409
Comunidad de Teruel	3,391	201,949	826	98,825	132,328
Maestrazgo	6,453	48,142	1,987	74,394	13,585
Sierra de Albarracín	2,151	65,376	1,471	10,760	638
Gúdar - Javalambre	7,368	59,588	3,356	12,973	916
Matarraña / Matarranya	4,010	27,169	1,291	195,053	1,126,740

\* Ostriches are not included.

Source: Censo Agrario 2009. Instituto Nacional de Estadística.

**COMARCAS****Municipal elections**

Voters turnout in municipal elections. Processes held among 1991 and 2011.

	1991	1995	1999	2003	2007	2011
<b>Aragon</b>	<b>64.4</b>	<b>71.2</b>	<b>65.0</b>	<b>70.7</b>	<b>66.7</b>	<b>69.3</b>
La Jacetania	60.5	68.0	64.4	67.9	64.0	68.8
Alto Gállego	71.0	73.3	68.4	71.8	67.6	68.9
Sobrarbe	78.9	77.8	75.4	80.5	78.3	82.9
La Ribagorza	80.4	76.2	75.1	76.7	73.4	76.0
Cinco Villas	72.7	74.6	68.9	71.6	69.0	71.8
Hoya de Huesca / Plana de Uesca	64.3	70.6	62.6	68.4	65.0	67.6
Somontano de Barbastro	70.0	73.9	70.2	77.2	72.3	73.2
Cinca Medio	67.5	73.3	70.1	75.3	71.7	71.1
La Litera / La Llitera	67.5	70.6	66.4	66.6	68.2	70.9
Los Monegros	78.9	79.9	77.8	81.3	80.3	80.8
Bajo Cinca / Baix Cinca	67.9	73.5	69.5	72.1	72.0	71.2
Tarazona y el Moncayo	73.2	78.1	73.8	75.9	75.9	76.9
Campo de Borja	80.8	80.7	79.3	80.6	79.0	81.0
Aranda	84.3	79.8	78.9	80.7	76.6	77.9
Ribera Alta del Ebro	78.6	79.1	76.3	77.9	74.8	73.2
Valdejalón	78.4	76.8	75.6	78.2	74.7	73.7
Delimitación Comarcal de Zaragoza	57.2	67.5	59.2	66.6	60.6	65.5
Ribera Baja del Ebro	75.9	76.8	71.7	74.9	74.9	75.7
Bajo Aragón-Caspe / Baix Aragó-Casp	71.4	78.3	73.2	78.8	78.3	75.6
Comunidad de Calatayud	72.7	76.7	74.0	76.8	75.7	76.5
Campo de Cariñena	81.2	83.2	80.0	82.1	81.5	82.7
Campo de Belchite	83.9	84.8	81.3	84.7	83.7	85.5
Bajo Martín	75.7	78.0	73.7	78.3	79.5	79.0
Campo de Daroca	79.5	81.8	78.0	81.4	79.8	82.9
Jiloca	69.3	75.4	75.3	76.2	74.9	76.3
Cuencas Mineras	71.2	75.2	74.4	74.3	74.1	78.0
Andorra-Sierra de Arcos	69.8	72.6	73.7	77.9	74.6	75.7
Bajo Aragón	69.4	71.8	68.8	73.8	74.2	74.7
Comunidad de Teruel	66.7	71.2	65.9	71.6	68.0	69.5
Maestrazgo	68.1	77.0	78.0	81.5	80.6	80.4
Sierra de Albarracín	75.7	79.9	79.8	81.7	80.4	84.5
Gúdar-Javalambre	77.7	81.5	79.9	80.5	81.0	83.9
Matarraña / Matarranya	72.3	75.9	74.8	78.0	77.2	78.2

Source: Ministerio del Interior. Tabulation by Aragon Statistics Institute.

**COMARCAS****Municipal elections****Municipal elections results, 2011.**

	Number of votes to parties					
	PP	PSOE	PAR	CHA	IU	Other
<b>Aragon</b>	<b>251,188</b>	<b>213,913</b>	<b>77,593</b>	<b>53,149</b>	<b>39,440</b>	<b>31,242</b>
La Jacetania	3,130	3,487	1,530	996	305	219
Alto Gállego	1,652	2,464	2,025	571	426	0
Sobrarbe	1,336	2,206	815	563	132	0
La Ribagorza	2,172	2,709	2,080	367	145	179
Cinco Villas	5,903	7,481	2,175	827	1,215	74
Hoya de Huesca / Plana de Uesca	12,439	11,115	3,995	2,421	1,698	1,812
Somontano de Barbastro	4,909	5,725	1,475	694	687	55
Cinca Medio	4,185	4,106	2,063	553	852	299
La Litera / La Llitera	3,349	4,291	1,588	474	227	0
Los Monegros	3,923	5,248	3,235	799	169	182
Bajo Cinca / Baix Cinca	4,265	5,213	1,994	137	129	205
Tarazona y el Moncayo	4,165	2,558	572	565	738	94
Campo de Borja	2,515	4,502	1,339	606	42	10
Aranda	1,432	1,336	1,353	335	47	43
Ribera Alta del Ebro	3,938	5,900	2,750	1,238	600	145
Valdejalón	5,057	5,112	1,506	1,749	228	833
Delimitación Comarcal de Zaragoza	142,726	96,728	20,224	32,965	26,162	22,532
Ribera Baja del Ebro	1,599	2,409	900	496	3	0
Bajo Aragón-Caspe / Baix Aragó-Casp	2,292	2,608	1,008	645	0	862
Comunidad de Calatayud	8,339	8,323	4,888	1,173	323	335
Campo de Cariñena	1,656	3,017	1,159	843	25	47
Campo de Belchite	956	1,591	1,202	26	7	43
Bajo Martín	1,344	1,938	646	163	319	36
Campo de Daroca	1,114	1,469	1,666	208	41	14
Jiloca	2,253	2,384	2,632	402	16	410
Cuencas Mineras	959	2,127	741	485	201	1,166
Andorra-Sierra de Arcos	1,868	1,750	854	283	1,597	128
Bajo Aragón	5,004	4,571	4,208	377	1,554	155
Comunidad de Teruel	11,099	6,250	2,409	1,581	1,347	1,192
Maestrazgo	780	759	820	79	18	0
Sierra de Albarracín	1,073	1,100	1,059	197	42	55
Gúdar-Javalambre	1,658	1,994	1,382	92	145	51
Matarraña / Matarranya	2,098	1,442	1,300	239	0	66

Source: Ministerio del Interior. Provisional data. Tabulation by Aragon Statistics Institute.



**COMARCAS****Municipal elections**

Municipal elections results, 2011.

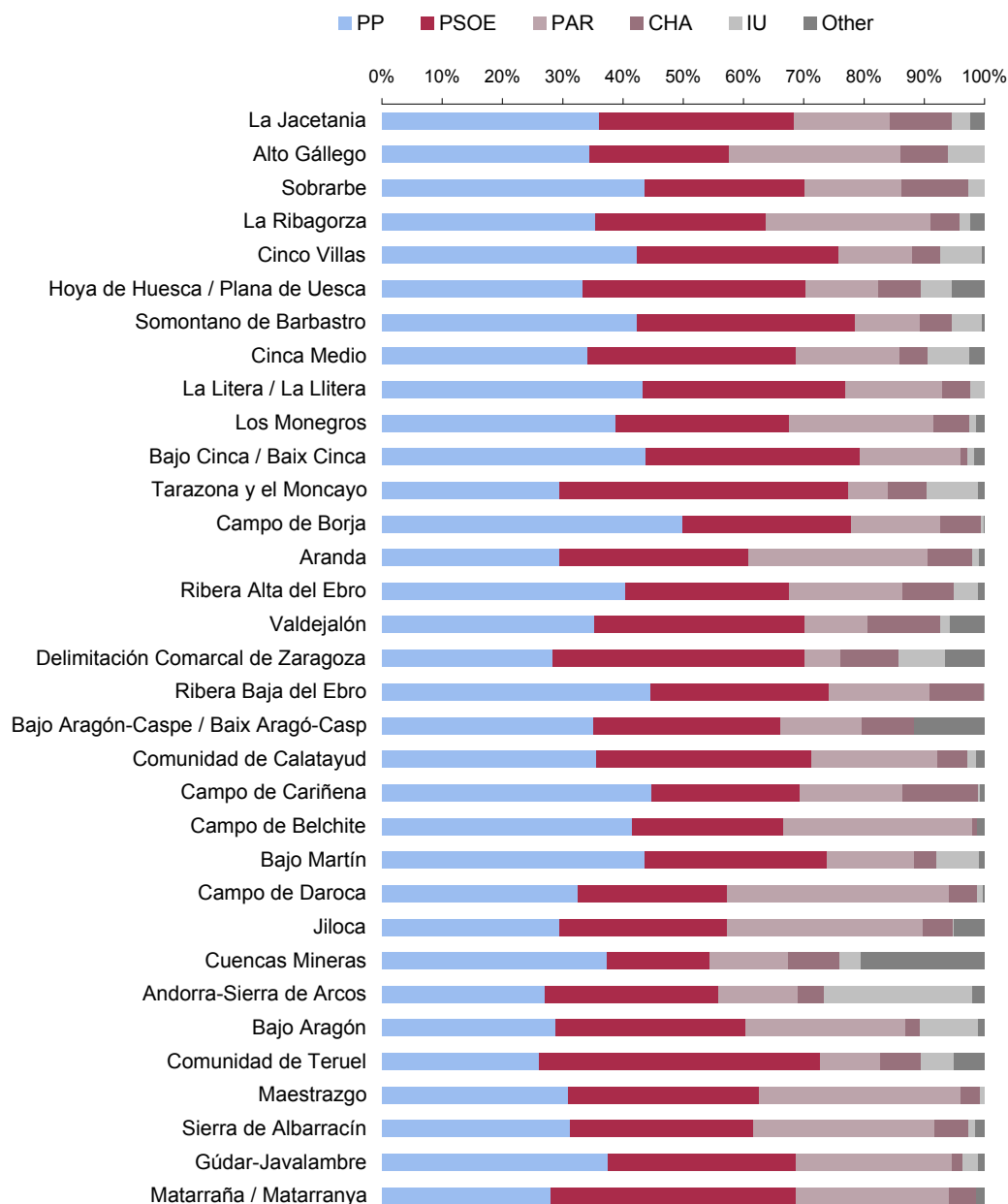

Source: Ministerio del Interior. Provisional data. Tabulation by Aragon Statistics Institute.

**COMARCAS****Municipal elections**

Elected public office posts in municipal elections, 2011.

	Parties						
	Total	PSOE	PP	PAR	CHA	IU	Other
<b>Aragon</b>	<b>4,360</b>	<b>1,716</b>	<b>1,330</b>	<b>993</b>	<b>185</b>	<b>49</b>	<b>87</b>
La Jacetania	118	55	26	26	9	1	1
Alto Gállego	56	24	13	15	2	2	0
Sobrarbe	117	56	30	20	10	1	0
La Ribagorza	198	85	47	49	8	1	8
Cinco Villas	163	75	44	36	3	4	1
Hoya de Huesca / Plana de Uesca	269	98	98	55	15	2	1
Somontano de Barbastro	175	78	67	18	9	3	0
Cinca Medio	79	29	26	19	3	2	0
La Litera / La Llitera	100	52	27	19	2	0	0
Los Monegros	203	83	55	55	7	1	2
Bajo Cinca / Baix Cinca	95	45	35	15	0	0	0
Tarazona y el Moncayo	96	30	47	15	2	2	0
Campo de Borja	124	57	38	25	3	1	0
Aranda	69	24	17	24	1	1	2
Ribera Alta del Ebro	139	62	42	25	7	2	1
Valdejalón	141	56	51	12	17	1	4
Delimitación Comarcal de Zaragoza	231	75	78	44	22	5	7
Ribera Baja del Ebro	76	42	17	14	3	0	0
Bajo Aragón-Caspe / Baix Aragó-Casp	56	18	23	8	4	0	3
Comunidad de Calatayud	371	161	93	95	21	0	1
Campo de Cariñena	88	42	22	14	10	0	0
Campo de Belchite	85	31	15	37	1	0	1
Bajo Martín	61	27	16	11	1	5	1
Campo de Daroca	117	43	28	45	0	0	1
Jiloca	174	48	54	64	3	0	5
Cuencas Mineras	122	53	21	15	7	1	25
Andorra-Sierra de Arcos	61	23	15	10	1	5	7
Bajo Aragón	140	53	40	42	1	3	1
Comunidad de Teruel	218	57	103	37	6	3	12
Maestrazgo	73	22	24	26	1	0	0
Sierra de Albarracín	95	30	32	29	2	0	2
Gúdar-Javalambre	132	51	42	35	1	3	0
Matarraña / Matarranya	118	31	44	39	3	0	1

Source: Ministerio del Interior. Provisional data. Tabulation by Aragon Statistics Institute.

**COMARCAS****Autonomous community elections**Voters turnout and results in elections to *Cortes de Aragón*, 2011.

	Voters turnout (%)	Number of votes to parties					
		PP	PSOE	PAR	CHA	IU	Other
<b>Aragon</b>	<b>67.9</b>	<b>269,729</b>	<b>197,189</b>	<b>62,193</b>	<b>55,932</b>	<b>41,874</b>	<b>30,934</b>
La Jacetania	68.6	3,505	3,003	1,100	991	514	349
Alto Gállego	68.8	2,032	2,339	1,344	645	366	191
Sobrarbe	83.4	1,468	1,770	625	405	289	126
La Ribagorza	75.6	2,495	2,553	1,274	466	230	230
Cinco Villas	72.0	6,391	7,070	1,569	963	1,046	278
Hoya de Huesca / Plana de Uesca	67.7	13,303	9,960	3,336	2,446	2,052	1,754
Somontano de Barbastro	73.1	5,332	4,909	1,165	759	516	328
Cinca Medio	71.0	4,557	4,092	1,473	633	847	290
La Litera / La Llitera	71.2	3,780	3,880	1,093	481	281	183
Los Monegros	80.5	4,648	4,645	2,513	631	368	197
Bajo Cinca / Baix Cinca	72.4	4,769	4,764	1,522	273	305	191
Tarazona y el Moncayo	76.7	4,250	2,552	452	555	527	174
Campo de Borja	81.3	3,049	3,719	995	741	211	124
Aranda	77.7	1,829	1,271	908	363	94	51
Ribera Alta del Ebro	73.2	4,739	5,573	1,785	1,334	765	303
Valdejalón	73.7	6,084	4,666	1,272	1,343	404	426
Delimitación Comarcal de Zaragoza	65.7	147,904	90,824	18,983	35,121	26,620	20,753
Ribera Baja del Ebro	75.0	1,825	2,138	663	563	90	91
Bajo Aragón-Caspe / Baix Aragó-Casp	75.4	2,884	2,724	970	629	142	151
Comunidad de Calatayud	77.0	9,185	7,570	3,569	1,301	572	447
Campo de Cariñena	83.1	2,353	2,347	647	788	140	82
Campo de Belchite	85.7	1,565	1,275	628	138	90	45
Bajo Martín	78.9	1,465	1,609	642	211	349	69
Campo de Daroca	82.1	1,729	1,042	1,008	233	76	92
Jiloca	76.0	3,050	1,913	1,897	461	166	337
Cuencas Mineras	77.8	1,254	1,902	541	421	290	997
Andorra-Sierra de Arcos	75.9	1,796	1,528	683	265	1,788	231
Bajo Aragón	74.7	5,079	4,341	3,911	547	1,107	478
Comunidad de Teruel	69.4	11,054	5,994	2,231	1,440	1,112	1,346
Maestrazgo	80.0	808	617	558	98	55	70
Sierra de Albarracín	83.0	1,200	986	679	207	78	96
Gúdar-Javalambre	83.5	1,893	1,611	891	186	180	179
Matarraña / Matarranya	78.0	2,043	1,345	1,225	217	103	109

The votes from absentee residents have been added to Aragon total data, but not to *Comarcas*.

Source: Gobierno de Aragón.

**COMARCAS****General elections**Voters turnout and results at elections to *Congreso de los Diputados*, 2011.

	Voters turnout (%)	Number of votes to parties				
		PP-PAR	PSOE	CHA-IU	UPyD	Other
<b>Aragon</b>	<b>71.0</b>	<b>339,502</b>	<b>224,314</b>	<b>74,944</b>	<b>41,032</b>	<b>17,365</b>
La Jacetania	67.8	4,205	3,300	1,098	497	307
Alto Gállego	68.9	3,173	2,576	734	279	190
Sobrarbe	71.3	1,892	1,415	433	161	101
La Ribagorza	70.2	3,327	2,224	548	297	239
Cinco Villas	72.5	7,860	7,345	1,527	515	257
Hoya de Huesca / Plana de Uesca	71.6	17,013	11,613	3,308	2,257	1,163
Somontano de Barbastro	74.4	6,873	4,594	974	609	330
Cinca Medio	72.1	5,968	4,432	1,086	441	232
La Litera / La Llitera	71.6	5,168	3,448	612	291	236
Los Monegros	75.5	6,414	4,368	836	357	198
Bajo Cinca / Baix Cinca	71.9	6,498	4,062	592	321	262
Tarazona y el Moncayo	74.9	4,209	2,777	903	275	169
Campo de Borja	76.1	3,988	3,295	659	250	118
Aranda	71.4	2,430	1,259	290	84	44
Ribera Alta del Ebro	72.5	6,345	5,839	1,538	581	257
Valdejalón	71.5	7,473	4,386	1,131	584	239
Delimitación Comarcal de Zaragoza	72.8	181,661	114,693	48,982	28,955	10,810
Ribera Baja del Ebro	71.1	2,335	2,104	437	170	68
Bajo Aragón-Caspe / Baix Aragó-Casp	70.6	3,441	2,679	540	244	142
Comunidad de Calatayud	72.2	11,331	7,395	1,452	730	368
Campo de Cariñena	76.8	2,876	2,205	533	146	75
Campo de Belchite	77.0	1,994	1,065	190	80	39
Bajo Martín	73.4	1,941	1,620	316	72	53
Campo de Daroca	73.2	2,338	965	229	112	64
Jiloca	71.5	4,461	2,074	463	217	75
Cuencas Mineras	71.6	1,972	2,332	389	103	76
Andorra-Sierra de Arcos	71.6	2,573	2,184	857	121	84
Bajo Aragón	72.2	7,688	4,959	1,160	610	392
Comunidad de Teruel	72.6	13,708	7,285	1,900	1,201	431
Maestrazgo	73.4	1,128	637	131	45	57
Sierra de Albarracín	73.7	1,490	1,070	206	67	38
Gúdar-Javalambre	76.3	2,396	1,593	342	127	56
Matarraña / Matarranya	71.0	2,566	1,481	319	87	83

Source: Ministerio del Interior.

**PROVINCES**

[www.aragon.es/iaest](http://www.aragon.es/iaest)

## PROVINCES

### Territory and infrastructures

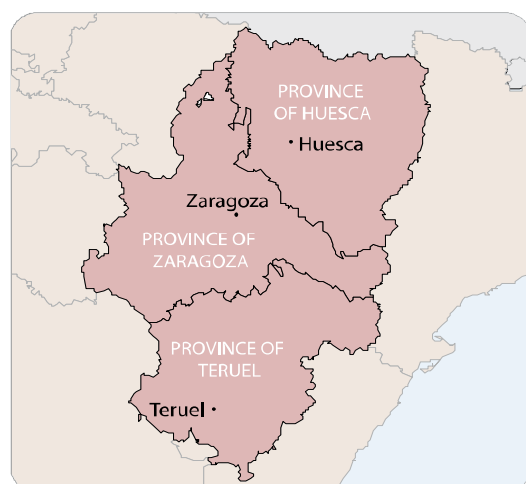

	Unit	Period	Aragon	Huesca	Teruel	Zaragoza
<b>Surface area</b>	km <sup>2</sup>	2013	47,720	15,636	14,810	17,275
% of total Aragon	Percentage	2013	100	32.8	31.0	36.2
<b>Altimetric zones, in meters above sea level</b>						
Under 200 metres	km <sup>2</sup>	2013	1,527	432	9	1,086
From 201 to 600 metres	km <sup>2</sup>	2013	18,162	6,483	2,217	9,462
From 601 to 1,000 metres	km <sup>2</sup>	2013	13,148	4,115	3,421	5,612
From 1,001 to 2,000 metres	km <sup>2</sup>	2013	13,929	3,652	9,163	1,114
Higher than 2,000 metres	km <sup>2</sup>	2013	954	954	0	0
<b>Disadvantaged areas</b>						
Mountain disadvantaged areas	Number	2013	293	90	178	25
	km <sup>2</sup>	2013	2,013.0	8,990.1	10,286.2	1,572.3
Non-mountain disadvantaged areas	Number	2013	252	23	58	171
	km <sup>2</sup>	2013	2,013.0	770.6	4,509.9	8,573.3
<b>Road network</b>						
Total	Kilometres	2012	11,516	4,308	3,177	4,031
One side roads	Kilometres	2012	10,694	4,110	3,034	3,550
Dual side roads	Kilometres	2012	69	1	3	65
Dual carriageways and free motorways	Kilometres	2012	596	147	140	309
Toll motorways	Kilometres	2012	157	50	0	107

## PROVINCES

### Population

	Unit	Period	Aragon	Huesca	Teruel	Zaragoza
<b>Population</b>						
Population	Persons	Jan 1st 2013	1,347,150	226,329	142,183	978,638
Foreign population	Persons	Jan 1st 2013	173,653	27,495	17,293	128,865
Population density	Inhab./Km <sup>2</sup>	Jan 1st 2012	28.2	14.5	9.6	56.7
<b>Structure indicators*</b>						
Average age	Years	Jan 1st 2013	43.6	44.5	45.2	43.1
Aging index	-	Jan 1st 2013	110.8	120.9	133.5	105.4
Overaging index	-	Jan 1st 2013	17	19.4	19.3	16
Youth index	-	Jan 1st 2013	68.8	62.6	55.4	72.7
Sex ratio	Percentage	Jan 1st 2013	98.9	102.9	104.1	97.3
Maternity index	-	Jan 1st 2013	20.9	21	20.4	21
<b>Vital Statistics</b>						
Births	Number	2012	11,980	1,899	1,136	8,945
Deaths	Number	2012	13,724	2,559	1,713	9,452
Marriages	Number	2012	4,716	769	423	3,524
Natural growth	-	2012	-1,744	-660	-577	-507
<b>Rates and indicators*</b>						
Life expectancy at birth	Years	2012	82.74	82.86	83.19	82.63
Crude birth rate	-	2012	8.89	8.37	7.95	9.14
Crude death rate	-	2012	10.18	11.27	11.98	9.66
Crude marriage rate	-	2012	3.50	3.39	2.96	3.60
Average no. of children per woman	Number	2012	1.30	1.30	1.33	1.29
Mother's average age at 1st child	Years	2012	31.33	31.44	30.29	31.44

\* See Population chapter.

## PROVINCES

### Housing and education

	Unit	Period	Aragon	Huesca	Teruel	Zaragoza
<b>Housing mortgage non-payments*</b>						
Dations in payment	Number	2012	330	35	52	243
First home	Percentage	2012	79.2	84.3	90.8	77.5
Other homes	Percentage	2012	20.8	15.7	9.2	22.5
Spanish nationality	Percentage	2012	55.8	53.5	84.6	54.0
Foreign nationality	Percentage	2012	44.2	46.5	15.4	46.0
Started foreclosure proceedings	Number	2012	1,738	441	104	1,193
First home	Percentage	2012	74.7	63.0	52.7	81.4
Other homes	Percentage	2012	25.3	37.0	47.3	18.6
Spanish nationality	Percentage	2012	72.1	71.4	73.6	72.3
Foreign nationality	Percentage	2012	27.9	28.6	26.4	27.7
<b>Non-university education</b>						
		Academic year				
Centres	Number	2012/2013	896	189	130	577
Teachers	Number	2012/2013	18,768	3,530	2,326	12,912
Pupils	Number	2012/2013	210,699	34,650	21,128	154,921
Foreign pupils	Number	2012/2013	26,878	4,641	3,243	18,994
<b>Vocational Training and Occupational Integration Plans</b>						
Total pupils	Number	2013	24,925	3,486	2,490	18,949
Men	Number	2013	11,906	1,549	874	9,483
Women	Number	2013	13,019	1,937	1,616	9,466
Courses	Number	2013	1,683	246	169	1,268
Hours	Number	2013	225,712	30,360	24,033	171,319
<b>Vocational Training alternating with employment</b>						
Workshop Training Centre						
Projects	Number	2013	24	4	4	16
Pupils	Number	2013	488	57	53	378
Employment workshop						
Projects	Number	2013	81	23	27	31
Pupils	Number	2013	951	275	266	410

\* Data include information from 85% of Property Registries.



## PROVINCES

### Health, social services and culture

	Unit	Period	Aragon	Huesca	Teruel	Zaragoza
<b>Health</b>						
Hospitals	Number	2013	29	7	4	18
Health care centres	Number	2014	118	27	26	65
Chemist's	Number	2013	727	127	106	494
Collegiate doctors	Number	2013	8,185	1,021	662	6,502
Collegiate allied health workers	Number	2013	8,035	1,332	969	5,734
<b>Social Services</b>						
Base Social Services	Number	2013	76	25	22	29
Municipal social services centres	Number	2013	18	1	1	17
Comarca's social services centres	Number	2013	32	10	10	12
Places in residences for the elderly	Number	01/04/2014	17,536	3,363	2,371	11,802
Places in day care centres for the elderly	Number	01/04/2014	2,836	561	297	1,978
Home care service	Persons	2012	14,807	2,031	2,024	10,752
Telecare service	Persons	31/12/2012	16,346	3,768	1,684	10,894
Beneficiaries of IASS benefits	Persons	2013	22,278	3,342	2,309	16,627
<b>Culture</b>						
Libraries	Number	2012	351	98	71	182
Museums	Number	2012	76	22	21	33
Archives	Number	2012	2,972	1,175	575	1,218
Cinema screens	Number	2012	98	11	6	81

## PROVINCES

### Public safety

	Unit	Period	Aragon	Huesca	Teruel	Zaragoza
<b>Road accidents</b>						
Accidents in urban roads						
Accidents in urban roads with victims	Number	2012	976	85	14	877
People killed in urban roads	Number	2012	13	0	1	12
Total injured	Number	2012	1,187	112	13	1,062
Seriously injured	Number	2012	192	26	4	162
Accidents in inter-city roads						
Accidents in inter-city roads with victims	Number	2012	1,068	283	151	634
People killed in inter-city roads	Number	2012	73	24	10	36
Motorway						
Accidents with victims	Number	2012	29	6	0	23
Deaths	Number	2012	3	1	0	2
Total injured	Number	2012	54	8	0	46
Seriously injured	Number	2012	6	0	0	6
Dual carriageway						
Accidents with victims	Number	2012	214	18	13	183
Deaths	Number	2012	5	2	1	2
Total injured	Number	2012	297	23	21	253
Seriously injured	Number	2012	38	4	1	33
Conventional road						
Accidents with victims	Number	2012	743	227	121	395
Deaths	Number	2012	60	19	11	30
Total injured	Number	2012	1,060	326	174	560
Seriously injured	Number	2012	166	58	37	71
Country road						
Accidents with victims	Number	2012	74	32	15	27
Deaths	Number	2012	5	2	1	2
Total injured	Number	2012	98	40	18	40
Seriously injured	Number	2012	19	6	6	7
Other ways						
Accidents with victims	Number	2012	8	0	2	6
Deaths	Number	2012	0	0	0	0
Total injured	Number	2012	13	0	2	11
Seriously injured	Number	2012	5	0	2	3

## PROVINCES

### Economic magnitudes and labour market

	Unit	Period	Aragon	Huesca	Teruel	Zaragoza
<b>Economic magnitudes</b>						
Gross Domestic Product	1,000 euros	2010	33,306,897	5,775,271	3,550,141	23,981,485
GDP per capita	Euros	2010	24,805	26,258	24,996	25,150
Gross Disposable Income	1,000 euros	2010	22,051,596	3,856,168	2,318,069	15,877,359
GDI per capita	Euros	2010	16,763	17,532	16,321	16,651
Housing starts	No. of dwellings	2013	1,948	288	495	1,165
Housing completions	No. of dwellings	2013	2,015	464	358	1,193
CPI	Annual change at December	2013	0.2	0.2	0.2	0.2
<b>Labour market</b>						
Population aged 16 and over	1,000 persons	Mean 2013	1,109.80	187.05	118.10	804.68
Active population	1,000 persons	Mean 2013	655.40	105.70	63.78	485.93
Total employed	1,000 persons	Mean 2013	515.30	87.55	51.15	376.50
Employed men	1,000 persons	Mean 2013	285.18	50.13	30.35	204.68
Employed women	1,000 persons	Mean 2013	230.05	37.43	20.80	171.80
Employed agriculture	1,000 persons	Mean 2013	30.50	10.28	4.43	15.85
Employed industry	1,000 persons	Mean 2013	88.33	11.55	9.63	67.20
Employed construction	1,000 persons	Mean 2013	30.85	6.98	4.95	18.93
Employed services	1,000 persons	Mean 2013	365.53	58.83	32.23	274.58
Total unemployed	1,000 persons	Mean 2013	140.17	18.13	12.60	109.43
Unemployed men	1,000 persons	Mean 2013	72.74	9.73	6.93	56.10
Unemployed women	1,000 persons	Mean 2013	67.43	8.43	5.68	53.33
Unemployed agriculture	1,000 persons	Mean 2013	7.47	1.50	0.43	4.90
Unemployed industry	1,000 persons	Mean 2013	10.39	1.28	1.10	6.72
Unemployed construction	1,000 persons	Mean 2013	9.06	1.40	0.80	6.45
Unemployed services	1,000 persons	Mean 2013	49.01	4.95	3.38	29.50
Unemployed with no previous job	1,000 persons	Mean 2013	96.81	9.00	6.88	61.85
Inactive population	1,000 persons	Mean 2013	454.40	81.35	54.33	318.70
Employment rate	Percentage	Mean 2013	46.43	46.81	43.31	46.79
Unemployment rate	Percentage	Mean 2013	21.38	17.15	19.76	22.52

## PROVINCES

### Labour market

	Unit	Period	Aragon	Huesca	Teruel	Zaragoza
<b>Affiliation to Social Security</b>						
Total affiliations	Affiliation	Mean 2013	504,065	86,545	49,665	367,855
Affiliations men	Affiliation	Mean 2013	274,211	49,078	28,215	196,919
Affiliations women	Affiliation	Mean 2013	229,854	37,467	21,450	170,937
Affiliation by type of contract (General Regime and Coal Mining)						
Indefinite contract	Affiliation	Mean 2013	255,421	38,053	21,069	196,300
Temporary contract	Affiliation	Mean 2013	104,825	18,501	9,797	76,527
Unclassified	Affiliation	Mean 2013	40,743	7,276	4,912	28,555
Affiliation by type of working day (General Regime and Coal Mining)						
Full-time	Affiliation	Mean 2013	261,129	41,255	23,242	196,633
Part-time	Affiliation	Mean 2013	99,116	15,299	7,624	76,194
Unclassified	Affiliation	Mean 2013	40,743	7,276	4,912	28,555
Foreign affiliation according to origin						
Total	Affiliation	Mean 2013	60,917	11,332	5,670	43,915
European Union	Affiliation	Mean 2013	30,858	6,077	3,197	21,584
Other countries	Affiliation	Mean 2013	30,059	5,255	2,473	22,331
<b>Labour contracting</b>						
Total registered contracts	Number	2013	398,007	68,112	34,223	295,672
Contracts men	Number	2013	220,845	38,477	13,898	162,043
Contracts women	Number	2013	177,162	29,635	20,325	133,629
Indefinite contracts	Number	2013	30,844	5,298	2,366	23,180
Temporary contracts	Number	2013	367,163	62,814	31,857	272,492
Adscriptions to social collaboration*	Number	2013	28	0	0	28
<b>Wages</b>						
Employees	Persons	2012	553,032	89,206	52,291	411,535
Annual average wage	Euros	2012	18,970	17,312	17,328	19,538
Unemployed	Persons	2012	160,790	23,656	14,920	122,214
Annual average benefit	Euros	2012	3,845	3,839	3,840	3,847
Pensioners	Persons	2012	315,798	55,590	37,285	222,923
Annual average pension	Euros	2012	13,341	12,231	12,273	13,796

\* The ASC are not considered contracts and so they are not included in Total registered contracts.

## PROVINCES

### Labour market

	Unit	Period	Aragon	Huesca	Teruel	Zaragoza
<b>Labour accidents</b>						
Total accidents with leave	Number	2013	10,935	1,979	1,081	7,875
Slight accidents	Number	2013	10,846	1,961	8	7,814
Serious accidents	Number	2013	72	17	1,071	47
Deadly accidents	Number	2013	17	1	2	14
Accidents agriculture	Number	2013	812	311	138	363
Accidents industry	Number	2013	2,977	415	354	2,208
Accidents construction	Number	2013	1,105	282	156	667
Accidents services	Number	2013	6,041	971	433	4,637
<b>Labour market outflow</b>						
Workers affected by employment regulation dossiers	Number	2013	24,730	1,409	1,520	21,801
Individual conciliations on dismissal matters	Number	2013	567	44	25	498
Solved judicial issues on dismissal matters	Number	2013	2,607	237	87	2,283

## PROVINCES

### Agriculture and livestock

	Unit	Period	Aragon	Huesca	Teruel	Zaragoza
<b>Main crops</b>						
Cereals	Hectares	2012	802,608	281,468	175,407	345,733
Pulses	Hectares	2012	75,699	20,709	15,723	39,267
Root vegetables	Hectares	2012	307	15	212	80
Industrial crops	Hectares	2012	17,680	4,885	4,355	8,440
Forage	Hectares	2012	170,756	79,045	23,271	68,440
Vegetables	Hectares	2012	9,713	2,132	98	7,483
Fruit trees	Hectares	2012	105,482	25,467	24,865	55,150
Olive trees	Hectares	2012	48,186	7,827	24,800	15,559
Vineyards	Hectares	2012	38,148	5,718	2,321	30,109
<b>Irrigation</b>						
Herbaceous crops	Hectares	2012	324,255	161,516	19,227	143,512
Woody crops	Hectares	2012	54,265	27,620	12,595	14,050
Fallow and unoccupied lands	Hectares	2012	62,751	20,177	5,243	37,331
Forestry crops	Hectares	2012	3,437	312	2,024	1,101
<b>Livestock</b>						
Cattle	No. heads	2012	278,295	187,890	34,484	55,921
Sheep	No. heads	2012	1,902,173	591,332	660,052	650,789
Goats	No. heads	2012	60,939	27,775	15,752	17,412
Pigs	No. heads	2012	5,945,091	2,599,404	973,718	2,371,969
<b>Organic farming</b>						
Total	Hectares	2012	59,424	5,030	11,931	42,463
Qualified	Hectares	2012	50,526	3,184	9,488	37,853
Converting	Hectares	2012	4,757	601	1,844	2,313
First year in practice	Hectares	2012	4,141	1,245	599	2,297
<b>Agriculture output and income value</b>						
Total agriculture output	Million EUR	2013	3,793.2	1,782.8	569.0	1,441.4
Total agriculture output	Million EUR	2012	3,440.7	1,651.5	481.7	1,307.5
Agriculture income	Million EUR	2013	1,809.1	886.5	271.4	651.3
Agriculture income	Million EUR	2012	1,527.3	778.9	198.5	549.8

## PROVINCES

### Energy

	Unit	Period	Aragon	Huesca	Teruel	Zaragoza
<b>Primary energy</b>						
Primary energy consumption	Toe	2012	5,186,960	907,153	1,652,916	2,626,889
Pr. energy domestic production	Toe	2012	1,605,006	262,192	685,613	657,201
Primary energy import	Toe	2012	3,495,135	637,469	887,978	1,969,688
Stocks variation	Toe	2012	-79,326	0	-79,326	0
<b>Installed electric power</b>						
Hydroelectric	Megawatts	2012	1,563	1,125	29	409
Thermal	Megawatts	2012	1,261	0	1,261	0
Cogeneration	Megawatts	2012	598	155	57	386
Combined cycle	Megawatts	2012	1,863	0	791	1,072
Photovoltaic	Megawatts	2012	165	31	28	107
Wind power	Megawatts	2012	1,873	267	226	1,380
<b>Electrical energy consumption</b>						
Consumption	Megawatts /hour	2012	10,176,320	2,751,894	928,668	6,495,756
<b>Hydrocarbons consumption</b>						
Diesel type A	Tonnes	2012	855,362	193,968	114,122	547,272
Diesel type B	Tonnes	2012	264,455	83,798	61,609	119,048
Diesel type C	Tonnes	2012	119,946	17,492	14,771	87,683
Petrols	Tonnes	2012	146,964	33,449	16,361	97,154
Fuel oil	Tonnes	2012	5,292	1,384	1,528	2,380
Kerosene	Tonnes	2012	39,241	0	0	39,241
<b>Final energy consumption by sectors</b>						
Industry	Toe	2012	1,141,814	227,956	132,277	781,581
Transport	Toe	2012	1,183,870	253,065	141,374	789,431
Residential, Commerce and Services	Toe	2012	702,365	126,424	55,299	520,642
Agriculture	Toe	2012	354,150	119,742	77,091	157,317

Toe: Tonnes of oil-equivalent.

## PROVINCES

### Tourism, transport, international trade and enterprises

	Unit	Period	Aragon	Huesca	Teruel	Zaragoza
<b>Tourism</b>						
Overnight stays in hotels	Number	2013	4,030,037	1,536,354	585,816	1,907,873
Bedplaces in hotels	Number	2013	44,578	18,721	7,915	17,942
Bedplaces in camping sites and areas	Number	2013	32,786	24,384	3,468	4,934
Bedplaces in holiday dwellings	Number	2013	6,264	3,848	1,499	917
Bedplaces in rural tourism houses	Number	2013	10,242	5,435	2,954	1,853
Bedplaces in hostels and shelters	Number	2013	5,903	3,395	1,422	1,086
<b>Vehicles stock</b>						
Total	Number	2012	833,943	171,334	107,591	555,018
Saloon cars	Number	2012	571,765	109,977	68,716	393,072
Motorbikes	Number	2012	64,381	12,088	6,639	45,654
Lorries and vans	Number	2012	150,708	38,033	25,096	87,579
Buses	Number	2012	1,603	360	129	1,114
Industrial tractors	Number	2012	8,020	1,770	1,258	4,992
Other vehicles	Number	2012	37,466	9,106	5,753	22,607
Mopeds	Number	2012	53,839	10,446	8,099	35,294
<b>Drivers</b>						
Total	Number	2012	761,363	142,872	92,722	525,769
Men	Number	2012	481,095	89,074	60,627	331,394
Women	Number	2012	280,268	53,798	32,095	194,375
<b>International trade</b>						
Imports	1.000 EUR	2013	6,888,618	484,776	185,240	6,218,602
Exports	1.000 EUR	2013	8,686,976	910,253	218,026	7,558,697
<b>Enterprises and premises</b>						
Enterprises	Number	2013	89,116	15,960	9,010	63,097
Premises	Number	2013	102,392	18,821	10,744	71,699



## PROVINCES

### Biodiversity and waste

	Unit	Period	Aragon	Huesca	Teruel	Zaragoza
<b>Mounts surface area by ownership</b>						
Total	Hectares	INF3*	2,608,312	934,085	930,169	744,058
State or Autonomous Community	Hectares	INF3*	87,831	62,353	7,500	17,978
Local entities	Hectares	INF3*	958,125	383,344	329,698	245,082
Private property	Hectares	INF3*	1,562,356	488,388	592,972	480,997
<b>Forestry surface area</b>						
Wooded	Hectares	MFE50	1,571,712	618,238	584,226	369,248
<b>Forest fires (provisional data)</b>						
Total	Number	2013	213	54	51	108
Outbreaks (<= 1 ha.)	Number	2013	174	41	47	86
Fires (> 1 ha.)	Number	2013	39	13	4	22
Affected area	Hectáreas	2013	360	155	18	187
Wooded area	Hectáreas	2013	124	117	5	2
Bush and scrubland	Hectáreas	2013	236	37	13	185
<b>Protected areas</b>						
Nature Monument	Hectáreas	2012	3,866	3,190	676	0
Protected Landscape	Hectáreas	2012	18,783	11,954	6,829	0
National Park	Hectáreas	2012	15,608	15,608	0	0
Nature Park	Hectáreas	2012	119,111	107,967	0	11,144
Nature Reserve	Hectáreas	2012	3,616	0	655	2,961
<b>Glass selective collection</b>						
Bottle banks	Number	2011	5,587	1,628	984	2,975
Collected glass per year	Tonnes	2011	23,822	6,223	3,722	13,877
<b>Paper and cardboard selective collection</b>						
Paper banks	Number	2012	6,649	2,242	1,062	3,345
Collected paper and cardboard per year	Tonnes	2012	25,516	5,152	1,878	18,485
<b>Land use, according to Corine Land Cover</b>						
Artificial surfaces	Hectares	2006	40,374	5,929	8,612	25,834
Agricultural areas	Hectares	2006	2,328,829	660,296	596,224	1,072,308
Forest and seminatural areas	Hectares	2006	2,365,401	884,607	872,160	608,634
Wetlands and water bodies	Hectares	2006	31,026	10,447	2,091	18,487

\* INF3: Tercer Inventario Forestal Nacional, 2005. MFE50: Mapa Forestal de España, 1:50.000 scale.

## PROVINCES

### Elections

	Unit	Period	Aragon	Huesca	Teruel	Zaragoza
<b>Municipal elections, 2011.</b>						
Voters turnout	Percentage	2011	69.3%	71.2%	75.0%	68.0%
Votes to parties						
<i>PP</i>	No. votes	2011	251,188	40,233	28,136	182,819
<i>PSOE</i>	No. votes	2011	213,913	44,567	24,315	145,031
<i>PAR</i>	No. votes	2011	77,593	19,352	16,051	42,190
<i>CHA</i>	No. votes	2011	53,149	7,259	3,898	41,992
<i>IU</i>	No. votes	2011	39,440	4,758	5,239	29,443
Other	No. votes	2011	31,242	2,821	3,259	25,162
<b>Elections to Cortes de Aragón, 2011.</b>						
Voters turnout	Percentage	2011	67.9%	69.4%	72.5%	66.8%
Votes to parties						
<i>PP</i>	No. votes	2011	269,729	44,320	29,685	195,724
<i>PSOE</i>	No. votes	2011	197,189	40,209	21,967	135,013
<i>PAR</i>	No. votes	2011	62,193	14,587	13,264	34,342
<i>CHA</i>	No. votes	2011	55,932	7,430	4,059	44,443
<i>IU</i>	No. votes	2011	41,874	5,655	5,236	30,983
Other	No. votes	2011	30,934	3,791	3,933	23,210
<b>Elections to Congreso de los Diputados, 2011.</b>						
Voters turnout	Percentage	2011	71.0%	69.8%	70.3%	71.4%
Votes to parties						
<i>PP-PAR</i>	No. votes	2011	356,050	58,435	39,993	241,074
<i>PSOE</i>	No. votes	2011	284,068	40,721	25,426	158,167
<i>CHA-IU</i>	No. votes	2011	40,054	9,937	6,103	58,904
<i>UPyD</i>	No. votes	2011	38,202	5,408	2,656	32,968
Other	No. votes	2011	21,816	3,179	1,357	12,829

## PROVINCES

### Elections

	Unit	Period	Aragon	Huesca	Teruel	Zaragoza
<b>European Parliament elections, 2014</b>						
Electorate	1,000 persons	2014	995,216	170,831	107,495	716,890
Total voters	No. votes	2014	467,183	77,436	49,168	340,579
Votes to parties	No. votes	2014	445,010	73,371	46,060	325,579
Invalid votes	No. votes	2014	8,250	1,476	1,406	5,368
Blank votes	No. votes	2014	13,923	2,589	1,702	9,632
Abstention	No. votes	2014	528,033	93,395	58,327	376,311
Voters Turnout	Percentage	2014	46.94%	45.33%	45.74%	47.51%
Votes to parties						
<i>Partido Popular (PP)</i>	No. votes	2014	127,834	22,996	17,087	87,751
<i>Partido Socialista Obrero Español (PSOE)</i>	No. votes	2014	111,641	20,295	12,947	78,399
<i>Podemos</i>	No. votes	2014	43,687	6,847	3,748	33,092
<i>Izquierda Unida de Aragón: La Izquierda Plural (IUA)</i>	No. votes	2014	43,191	6,441	3,880	32,870
<i>Unión, Progreso y Democracia (UPyD)</i>	No. votes	2014	39,162	5,681	2,900	30,581
<i>CHA_EQUO (Primavera Europea)</i>	No. votes	2014	20,625	3,107	1,574	15,944
<i>Ciudadanos-Partido de la ciudadanía (C's)</i>	No. votes	2014	13,385	1,918	836	10,631
<i>Vox</i>	No. votes	2014	10,714	1,098	512	9,104
<i>Escaños en blanco (EB)</i>	No. votes	2014	8,394	1,006	525	6,863
<i>Partido Animalista contra el Maltrato Animal (PACMA)</i>	No. votes	2014	5,526	705	328	4,493
<i>Partido X, Partido del Futuro</i>	No. votes	2014	5,041	575	299	4,167
Other	No. votes	2014	15,810	2,702	1,424	11,684

Note: Provisional data.



ARAGON IN SPAIN AND THE EU

[www.aragon.es/iaest](http://www.aragon.es/iaest)

**ARAGON IN SPAIN AND THE EU**



## ARAGON IN SPAIN AND THE EU

## Aragon in the European Union of 28 member states

## Population; Labour market.

	Unit	Period	Aragon	Spain	EU-28
<b>Population</b>					
Total population as of January 1st*	Persons	2013	1,338,316	46,727,890	507,162,571
Population density	Inhab/Km2	2013	28.2	93.1	113.9
Annual population change	Persons	2012	-5,491	-90,329	1,120,617
Annual natural population change	Persons	2012	-1,744	52,226	221,144
Annual net migration	Persons	2012	-3,747	-142,555	899,473
Total fertility rate	Children per woman	2009-2011 <sup>AV</sup>	1.38	1.38	1.60
Life expectancy at birth. Men	Years	2009-2011 <sup>AV</sup>	79.4	79.2	77.0
Life expectancy at birth. Women	Years	2009-2011 <sup>AV</sup>	85.6	85.4	82.8
Dependency ratio of population aged 65 and more, over population aged 15-64	Percentage	2012	31.0	26.3	27.5
<b>Labour market</b>					
Employment rate	Percentage	2012	66.0	59.3	68.3
Female employment rate	Percentage	2012	59.6	54.0	62.3
Gender gap for the employment rate, person aged 20-64 (percentage points difference between male and female rates)	Percentage points	2012	12.6	10.5	12.2
Elderly unemployment rate (55-64)	Percentage	2012	51.0	43.9	48.7
Unemployment rate	Percentage	2012	18.6	25.0	10.5
Change in unemployment rate, 2008-2012	Percentage points	2012	11.5	13.7	3.5
Youth unemployment rate (15-24)	Percentage	2012	42.5	53.2	23.0
Share of unemployed persons seeking for a job for longer than one year	Percentage	2012	42.1	44.5	44.8

\* Eurostat estimates. <sup>AV</sup> Annual average rate.

The selected indicators have been taken from Eurostat regional yearbook 2013. The included values have been updated according to Eurostat database, so they do not mandatorily coincide with the information in the reference book.

## ARAGON IN SPAIN AND THE EU

### Aragon in the European Union of 28 member states

GPD; Specialisation and business concentration.

	Unit	Period	Aragon	Spain	EU-28
<b>Gross Domestic Product in terms of Purchasing Power Standard (PPS)</b>					
Gross Domestic Product per inhabitant in PPS	Euros in PPS	2011	27,000.0	24,200.0	25,100.0
Gross Domestic Product per inhabitant in PPS	UE28=100	2011	107.6	96.4	100.0
Change of GDP per inhabitant in PPS, 2000 as compared to 2010 (in percentage points of the average EU-27)	Percentage points	2011	6.3	-2.7	0.0
<b>Specialisation and business concentration</b>					
Share of mining, industry and energy employment (sections B to E) over total employment (sections B to N, except K)	Percentage	2011	26.4	18.7	25.1
Share of construction employment (section F) over total employment (sections B to N, except K)	Porcentaje	2011	11.7	11.6	9.8
Share of non-financial services employment (sections G to N, except K) over total employment (sections B to N, except K)	Percentage	2011	62.0	69.7	65.1
Share of five divisions with largest employees number over total employment (sections B to N, except K)	Percentage	2011	79.3	76.6	67.3

The selected indicators have been taken from Eurostat regional yearbook 2013. The included values have been updated according to Eurostat database, so they do not mandatorily coincide with the information in the reference book.



## ARAGON IN SPAIN AND THE EU

## Aragon in the European Union of 28 member states

## Information Society; Science, technology and innovation.

	Unit	Period	Aragon	Spain	EU-28
<b>Information Society</b>					
Households with internet access	Percentage	2012	68.0	68.0	76.0
Average annual change of households with internet access between 2010 and 2012	Percentage points	2012	7.0	9.0	6.0
Households with broadband connections	Percentage	2012	68.0	67.0	72.0
Average annual change of households with broadband connections between 2010 and 2012	Percentage points	2012	10.0	10.0	11.0
Persons who accessed the internet on average at least once a week	Percentage	2012	69.0	65.0	70.0
Average annual change between 2010 and 2012 of persons who accessed the internet on average at least once a week	Percentage points	2012	8.0	7.0	5.0
Persons who ordered goods or services on the internet for private use in the last 12 months	Percentage	2012	35.0	31.0	44.0
Average annual change between 2010 and 2012 of persons who ordered goods or services on the internet for private use in the last 12 months	Percentage points	2012	11.0	7.0	4.0
<b>Science, technology and innovation</b>					
Total R&D expenditure as % of GDP	Percentage	2012	0.97 <sup>(1)</sup>	1.3	2.1
Share of researchers in employed population	Percentage	2011	1.3	1.2	1.2
Share of persons with tertiary education who are employed in Science and Technology activities in active population	Percentage	2012	19.9	16.9	18.9
Share of employment in High-Tech sectors in employed population	Percentage	2012	3.8	3.6	3.8 <sup>(1)</sup>
Patent applications to the European Patent Office per million inhabitants	Patents	2010	36.3	17.9	57.1 <sup>(2)</sup>
Information Technologies and Communications' patent applications to the European Patent Office per million inhabitants	Patents	2010	3.6	3.3	14.0 <sup>(2)</sup>

<sup>(1)</sup> 2011. <sup>(2)</sup> EU-27

The selected indicators have been taken from Eurostat regional yearbook 2013. The included values have been updated according to Eurostat database, so they do not mandatorily coincide with the information in the reference book.

## ARAGON IN SPAIN AND THE EU

## Aragon in the European Union of 28 member states

## Education; Health.

	Unit	Period	Aragon	Spain	EU-28
<b>Education</b>					
Students in tertiary education as a percentage of total population aged 20-24 (ISCED levels 5-6)	Percentage	2012	78.7	79.7	64.2
Students aged 17 in all educational levels (ISCED levels 0-6) as a percentage of corresponding age population	Percentage	2012	91.2	90.0	90.9 <sup>(1)</sup>
Participation rate of 4-year-olds in pre-primary and primary education (ISCED levels 0-1)	Percentage	2012	103.1	98.2	91.7
Population aged 30-34 having completed tertiary education (ISCED levels 5-6)	Percentage	2012	46.2	40.1	35.7
Population aged 25-64 having completed tertiary education (ISCED levels 5-6)	Percentage	2012	35.3	32.3	28.4
Early leavers from education: Percentage of population aged 18-24 who have finished no more than a lower secondary education and not involved in further education	Percentage	2012	20.4	24.9	12.7
<b>Health</b>					
Standardised death rate by circulatory system diseases	Deaths per 100,000 inhabitants	2008-2010	133.0	144.0	216.8
Standardised death rate by cancer	Deaths per 100,000 inhabitants	2008-2010	151.1	153.3	169.3
Standardised death rate by respiratory system diseases	Deaths per 100,000 inhabitants	2008-2010	42.1	49.4	43.0
Hospital beds	per 100,000 inhabitants	2011	377.1	309.0	535.0
Practising physicians	per 100,000 inhabitants	2011	509.5	398.7	347.2

<sup>(1)</sup> 2010 and EU-27

The selected indicators have been taken from Eurostat regional yearbook 2013. The included values have been updated according to Eurostat database, so they do not mandatorily coincide with the information in the reference book.

## ARAGON IN SPAIN AND THE EU

## Aragon in the European Union of 28 member states

## Agriculture; Transport.

	Unit	Period	Aragon	Spain	EU-28
<b>Agriculture</b>					
Share of agriculture in total economy (Gross Value Added at basic prices)	Percentage	2011	4.7	2.2	1.7 <sup>(1)</sup>
Agricultural labour productivity: GVA at basic prices per annual work unit	1,000 euros	2011	37.8	29.5	15.8 <sup>(2)</sup>
Number of agricultural holdings	1,000	2010	52.8	989.8	12,015.0 <sup>(2)</sup>
Average size of farms	Has of utilised agricultural area	2010	44.5	24.0	14.3 <sup>(2)</sup>
Production of cows' milk on farms	1,000 Tn/Km <sup>2</sup>	2011	2.2	12.8	34.2
Harvest production of cereals	Tn/Km <sup>2</sup>	2011	60.2	43.7	59.3
Harvest production of potatoes	Tn/Km <sup>2</sup>	2011	0.2	4.9	14.1
Harvest production in vineyards	Tn/Km <sup>2</sup>	2011	4.0 <sup>(1)</sup>	11.5	5.3
Grazing livestock density	Heads/Fodder ha	2010	0.5 <sup>(3)</sup>	0.7 <sup>(3)</sup>	1.0 <sup>(2)</sup>
<b>Transport</b>					
Density of motorway networks	Km/1,000 Km <sup>2</sup>	2011	16.0	29.0	15.4 <sup>(1)</sup>
Motorisation rate. Number of passenger cars per 1.000 inhabitants	Vehicles	2012	427.0	476.0	473 <sup>(1)</sup>
Equipment rate for public transport vehicles (motor coaches, buses and trolleybuses) per 1.000 inhabitants	Vehicles	2012	1.5	1.3	1.8
Road freight vehicles over total vehicles	1,000 vehicles	2012	198.0	6,132.0	51,473.0
	Percentage	2012	23.7	19.6	16.7

<sup>(1)</sup> 2010 and EU-27

<sup>(2)</sup> EU-27

<sup>(3)</sup> 2007

The selected indicators have been taken from Eurostat regional yearbook 2013. The included values have been updated according to Eurostat database, so they do not mandatorily coincide with the information in the reference book.

## ARAGON IN SPAIN AND THE EU

### Aragon in the European Union of 28 member states

#### Tourism.

	Unit	Period	Aragon	Spain	EU-28
<b>Tourism</b>					
Overnight stays					
in hotels and campsites	Thousands	2012	4,939.6	311,998.2	2,020,634.8
in hotels and campsites. Average annual growth	Percentage	2009-2012	-0.7	3.3	4.2
in campsites compared to total night spents	Percentage	2012	19.7	10.0	17.8
in hotels and campsites, by non-residents*	Percentage	2012	18.8	63.6	43.9
Tourism intensity: nights spent in hotels and campsites per inhabitant	Number	2012	4,330.0	8,284.0	5,074.0
Average length of overnight stays					
in hotels	Number	2012	2.0	3.4	2.5
in campsites	Number	2012	3.2	5.8	4.7
Bed places in hotels	Number	2012	46,081	1,858,702	13,086,421
Bed places in hotels per establishment	Average number	2012	46.9	95.2	65.2

\* Non-residents in Spain.

Selected indicators have been taken from Eurostat regional yearbook 2013. The included values have been updated according to Eurostat database, so they do not mandatorily coincide with the information in the reference book.

Source: Eurostat (Statistical Office of the European Communities) and IAEST according to data from Eurostat.



**Annex: MUNICIPALITIES****List of Aragon municipalities' UTM coordinates and capital centre height.**

<b>Municipality</b>	<b>Capital centre</b>	<b>Comarca</b>	<b>X Coordinate</b>	<b>Y Coordinate</b>	<b>Height (metres)</b>
22001	Abiego	07 Somontano de Barbastro	742246	4667567	539
22002	Abizanda	03 Sobrarbe	763874	4681799	636
22003	Adahuesca	07 Somontano de Barbastro	747331	4670591	616
22004	Agüero	06 Hoya de Huesca / Plana de Uesca	681761	4691823	696
22006	Aísa	01 La Jacetania	694943	4728285	1,043
22007	Albalate de Cinca	08 Cinca Medio	762204	4624077	188
22008	Albalatillo	10 Los Monegros	737009	4624789	259
22009	Albelda	09 La Litera / La Llitera	787437	4640817	361
22011	Albero Alto	06 Hoya de Huesca / Plana de Uesca	720448	4658953	442
22012	Albero Bajo	10 Los Monegros	717027	4656014	411
22013	Alberuela de Tubo	10 Los Monegros	731113	4643601	350
22014	Alcalá de Gurrea	06 Hoya de Huesca / Plana de Uesca	691514	4659987	461
22015	Alcalá del Obispo	06 Hoya de Huesca / Plana de Uesca	724148	4662065	517
22016	Alcampell	09 La Litera / La Llitera	784827	4645263	449
22017	Alcolea de Cinca	08 Cinca Medio	759365	4623552	186
22018	Alcubierre	10 Los Monegros	711759	4631689	466
22019	Alerre	06 Hoya de Huesca / Plana de Uesca	709640	4671236	505
22020	Alfántega	08 Cinca Medio	761572	4635918	240
22021	Almudévar	06 Hoya de Huesca / Plana de Uesca	700221	4657375	456
22022	Almunia de San Juan	08 Cinca Medio	769143	4647903	349
22023	Almuniente	10 Los Monegros	714632	4647632	337
22024	Alquézar	07 Somontano de Barbastro	749975	4673419	660
22025	Altorricón	09 La Litera / La Llitera	783700	4633814	265
22027	Angüés	06 Hoya de Huesca / Plana de Uesca	735425	4666275	543
22028	Ansó	01 La Jacetania	677802	4736063	860
22029	Antillón	06 Hoya de Huesca / Plana de Uesca	735138	4657850	513
22032	Aragüés del Puerto	01 La Jacetania	690818	4730977	970
22035	Arén	04 La Ribagorza	806987	4685415	708
22036	Argavieso	06 Hoya de Huesca / Plana de Uesca	725286	4659471	481
22037	Arguis	06 Hoya de Huesca / Plana de Uesca	711116	4688046	1,044
22039	Ayerbe	06 Hoya de Huesca / Plana de Uesca	690674	4683180	582
22040	Azanuy-Alins	09 La Litera / La Llitera	774527	4652303	454

<b>Municipality</b>	<b>Capital centre</b>	<b>Comarca</b>	<b>X Coordinate</b>	<b>Y Coordinate</b>	<b>Height (metres)</b>
22041	Azara	07 Somontano de Barbastro	745800	4662020	429
22042	Azlor	07 Somontano de Barbastro	744505	4664772	496
22043	Baells	09 La Litera / La Llitera	786760	4650696	610
22044	Bailo	01 La Jacetania	679988	4708916	714
22045	Baldellou	09 La Litera / La Llitera	794205	4646869	460
22046	Ballobar	11 Bajo Cinca / Baix Cinca	766034	4612659	154
22047	Banastás	06 Hoya de Huesca / Plana de Uesca	710710	4673101	532
22048	Barbastro	07 Somontano de Barbastro	759239	4658524	341
22049	Barbués	10 Los Monegros	713876	4650919	361
22050	Barbuñales	07 Somontano de Barbastro	741228	4656973	468
22051	Bárcabo	03 Sobrarbe	753276	4681391	713
22052	Belver de Cinca	11 Bajo Cinca / Baix Cinca	764736	4620810	196
22053	Benabarre	04 La Ribagorza	787615	4667971	762
22054	Benasque	04 La Ribagorza	788934	4723219	1,138
22055	Berbegal	07 Somontano de Barbastro	748463	4649993	512
22057	Bielsa	03 Sobrarbe	763955	4725420	1,026
22058	Bierge	07 Somontano de Barbastro	741306	4672324	598
22059	Biescas	02 Alto Gállego	719886	4723246	860
22060	Binaced	08 Cinca Medio	766029	4635580	279
22061	Binéfar	09 La Litera / La Llitera	773697	4638651	286
22062	Bisaurri	04 La Ribagorza	788286	4710981	1,108
22063	Biscarrués	06 Hoya de Huesca / Plana de Uesca	685681	4677683	472
22064	Blecua y Torres	06 Hoya de Huesca / Plana de Uesca	732805	4660244	465
22066	Boltaña	03 Sobrarbe	752432	4703899	643
22067	Bonansa	04 La Ribagorza	801859	4703998	1,256
22068	Borau	01 La Jacetania	697817	4725795	1,008
22069	Broto	03 Sobrarbe	736245	4721004	905
22072	Caldearenas	02 Alto Gállego	705842	4697161	650
22074	Campo	04 La Ribagorza	779581	4700985	691
22075	Camporrells	09 La Litera / La Llitera	792266	4651452	665
22076	Canal de Berdún	01 La Jacetania	675707	4719171	688
22077	Candasnos	11 Bajo Cinca / Baix Cinca	755925	4599255	283
22078	Canfranc	01 La Jacetania	703379	4736108	1,190
22079	Capdesaso	10 Los Monegros	733938	4636500	313
22080	Capella	04 La Ribagorza	780451	4677307	526
22081	Casbas de Huesca	06 Hoya de Huesca / Plana de Uesca	736375	4671182	560
22082	Castejón del Puente	07 Somontano de Barbastro	762326	4647831	382

<b>Municipality</b>	<b>Capital centre</b>	<b>Comarca</b>	<b>X Coordinate</b>	<b>Y Coordinate</b>	<b>Height (metres)</b>	
22083	Castejón de Monegros	22083000101 Castejón de Monegros	10 Los Monegros	730107	4611272	466
22084	Castejón de Sos	22084000101 Castejón de Sos	04 La Ribagorza	787014	4712704	904
22085	Castelflorite	22085000101 Castelflorite	10 Los Monegros	747609	4632394	310
22086	Castiello de Jaca	22086000201 Castiello de Jaca	01 La Jacetania	700968	4722801	921
22087	Castigaleu	22087000101 Castigaleu	04 La Ribagorza	795667	4678797	836
22088	Castillazuelo	22088000101 Castillazuelo	07 Somontano de Barbastro	753606	4662187	368
22089	Castillonroy	22089000101 Castillonroy	09 La Litera / La Llitera	791727	4642809	442
22090	Colungo	22090000201 Colungo	07 Somontano de Barbastro	753435	4673719	609
22094	Chalamera	22094000101 Chalamera	11 Bajo Cinca / Baix Cinca	763330	4617659	195
22095	Chía	22095000101 Chía	04 La Ribagorza	784759	4713613	1,221
22096	Chimillas	22096000101 Chimillas	06 Hoya de Huesca / Plana de Uesca	710523	4672126	520
22099	Esplús	22099000101 Esplús	09 La Litera / La Llitera	772136	4632829	281
22102	Estada	22102000101 Estada	07 Somontano de Barbastro	767616	4663067	382
22103	Estadilla	22103000101 Estadilla	07 Somontano de Barbastro	768732	4661403	450
22105	Estopiñán del Castillo	22105000201 Estopiñán	04 La Ribagorza	793684	4655620	780
22106	Fago	22106000101 Fago	01 La Jacetania	674849	4733790	866
22107	Fanlo	22107000301 Fanlo	03 Sobrarbe	744551	4719571	1,320
22109	Fiscal	22109000401 Fiscal	03 Sobrarbe	736803	4709089	768
22110	Fonz	22110000201 Fonz	08 Cinca Medio	770075	4656345	471
22111	Foradada del Toscar	22111000401 Foradada del Toscar	04 La Ribagorza	775854	4700965	980
22112	Fraga	22112000101 Fraga	11 Bajo Cinca / Baix Cinca	778691	4602370	118
22113	Fueva (La)	22113002101 Tierrantona	03 Sobrarbe	769566	4696253	631
22114	Gistaín	22114000101 Gistaín	03 Sobrarbe	773545	4721016	1,378
22115	Grado (El)	22115000401 Grado (El)	07 Somontano de Barbastro	767553	4671580	467
22116	Grañén	22116000401 Grañén	10 Los Monegros	718280	4646871	332
22117	Graus	22117000801 Graus	04 La Ribagorza	775641	4676486	469
22119	Gurrea de Gállego	22119000301 Gurrea de Gállego	06 Hoya de Huesca / Plana de Uesca	685438	4654067	341
22122	Hoz de Jaca	22122000101 Hoz de Jaca	02 Alto Gállego	720761	4730188	1,272
22124	Huerto	22124000101 Huerto	10 Los Monegros	734967	4646298	370
22125	Huesca	22125000801 Huesca	06 Hoya de Huesca / Plana de Uesca	714305	4668898	488
22126	Ibieca	22126000101 Ibieca	06 Hoya de Huesca / Plana de Uesca	730775	4671632	640
22127	Igriés	22127000101 Igriés	06 Hoya de Huesca / Plana de Uesca	712201	4677040	599
22128	Ilche	22128000201 Ilche	07 Somontano de Barbastro	753508	4649801	320
22129	Isábena	22129000401 Puebla de Roda (La)	04 La Ribagorza	792003	4689717	751
22130	Jaca	22130002101 Jaca	01 La Jacetania	701247	4716185	818
22131	Jasa	22131000101 Jasa	01 La Jacetania	691224	4729777	944
22133	Labuerda	22133000101 Labuerda	03 Sobrarbe	757982	4704647	569



<b>Municipality</b>	<b>Capital centre</b>	<b>Comarca</b>	<b>X Coordinate</b>	<b>Y Coordinate</b>	<b>Height (metres)</b>
22135	Laluenga	07 Somontano de Barbastro	744625	4654812	479
22136	Lalueza	10 Los Monegros	727880	4636000	285
22137	Lanaja	10 Los Monegros	721875	4628063	369
22139	Laperdiguera	07 Somontano de Barbastro	745030	4653136	462
22141	Lascellas-Ponzano	07 Somontano de Barbastro	741972	4661508	533
22142	Lascuarre	04 La Ribagorza	790465	4677862	647
22143	Laspauíes	04 La Ribagorza	795819	4708665	1,431
22144	Laspuña	03 Sobrarbe	759506	4710724	725
22149	Loarre	06 Hoya de Huesca / Plana de Uesca	695765	4687695	773
22150	Loporzano	06 Hoya de Huesca / Plana de Uesca	721195	4671334	581
22151	Loscorrales	06 Hoya de Huesca / Plana de Uesca	694560	4680919	620
22155	Monesma y Cajigar	04 La Ribagorza	796801	4685110	1,025
22156	Monflorite-Lascasas	06 Hoya de Huesca / Plana de Uesca	718761	4663881	436
22157	Montanuy	04 La Ribagorza	803828	4708300	1,205
22158	Monzón	08 Cinca Medio	764910	4644976	279
22160	Naval	07 Somontano de Barbastro	760280	4676445	637
22162	Novales	06 Hoya de Huesca / Plana de Uesca	724707	4657179	464
22163	Nueno	06 Hoya de Huesca / Plana de Uesca	711283	4682812	726
22164	Olvena	07 Somontano de Barbastro	769511	4667240	522
22165	Ontiñena	11 Bajo Cinca / Baix Cinca	757094	4618627	215
22167	Osso de Cinca	11 Bajo Cinca / Baix Cinca	765827	4618085	164
22168	Palo	03 Sobrarbe	767500	4690832	739
22170	Panticosa	02 Alto Gállego	722591	4733913	1,185
22172	Peñalba	10 Los Monegros	747203	4598799	254
22173	Peñas de Riglos (Las)	06 Hoya de Huesca / Plana de Uesca	687350	4691265	678
22174	Peralta de Alcofea	07 Somontano de Barbastro	743306	4646474	402
22175	Peralta de Calasanz	09 La Litera / La Llitera	780482	4654710	523
22176	Peraltilla	07 Somontano de Barbastro	746892	4660531	429
22177	Perarrúa	04 La Ribagorza	776505	4685114	517
22178	Pertusa	06 Hoya de Huesca / Plana de Uesca	738018	4654225	639
22181	Piracés	06 Hoya de Huesca / Plana de Uesca	722332	4654046	453
22182	Plan	03 Sobrarbe	773959	4720030	1,060
22184	Poleñino	10 Los Monegros	723362	4639095	290
22186	Pozán de Vero	07 Somontano de Barbastro	750833	4663550	408
22187	Puebla de Castro (La)	04 La Ribagorza	771690	4671357	649
22188	Puente de Montañana	04 La Ribagorza	805540	4673408	528
22189	Puértolas	03 Sobrarbe	757144	4715404	1,160

<b>Municipality</b>	<b>Capital centre</b>	<b>Comarca</b>	<b>X Coordinate</b>	<b>Y Coordinate</b>	<b>Height (metres)</b>
22190	Pueyo de Araguás (EI)	03 Sobrarbe	760090	4703869	701
22193	Pueyo de Santa Cruz	08 Cinca Medio	762285	4638876	246
22195	Quicena	06 Hoya de Huesca / Plana de Uesca	718200	4669792	476
22197	Robres	10 Los Monegros	710872	4638327	400
22199	Sabiñánigo	02 Alto Gállego	716210	4711225	789
22200	Sahún	04 La Ribagorza	784546	4719701	1,135
22201	Salas Altas	07 Somontano de Barbastro	753967	4667325	513
22202	Salas Bajas	07 Somontano de Barbastro	755024	4665729	460
22203	Salillas	06 Hoya de Huesca / Plana de Uesca	730039	4653023	420
22204	Sallent de Gállego	02 Alto Gállego	718304	4739262	1,305
22205	San Esteban de Litera	09 La Litera / La Llitera	775862	4644937	420
22206	Sangarrén	10 Los Monegros	712807	4655135	379
22207	San Juan de Plan	03 Sobrarbe	774696	4720784	1,085
22208	Santa Cilia	01 La Jacetania	687685	4714628	649
22209	Santa Cruz de la Serós	01 La Jacetania	691113	4710812	788
22212	Santaliestra y San Quílez	04 La Ribagorza	777502	4689596	561
22213	Sariñena	10 Los Monegros	736036	4630762	281
22214	Secastilla	04 La Ribagorza	769926	4675339	612
22215	Seira	04 La Ribagorza	782026	4709103	815
22217	Sena	10 Los Monegros	745566	4622673	221
22218	Senés de Alcubierre	10 Los Monegros	708323	4642753	390
22220	Sesa	06 Hoya de Huesca / Plana de Uesca	728363	4653122	437
22221	Sesué	04 La Ribagorza	785111	4717060	1,050
22222	Siétamo	06 Hoya de Huesca / Plana de Uesca	724946	4667406	559
22223	Sopeira	04 La Ribagorza	808816	4691906	705
22225	Tamarite de Litera	09 La Litera / La Llitera	780558	4631136	360
22226	Tardienta	10 Los Monegros	704128	4650390	389
22227	Tella-Sin	03 Sobrarbe	762629	4715301	771
22228	Tierz	06 Hoya de Huesca / Plana de Uesca	718806	4668043	467
22229	Tolva	04 La Ribagorza	794610	4669117	696
22230	Torla	03 Sobrarbe	736917	4723692	1,032
22232	Torralba de Aragón	10 Los Monegros	706491	4645770	370
22233	Torre la Ribera	04 La Ribagorza	790468	4697368	1,085
22234	Torrente de Cinca	11 Bajo Cinca / Baix Cinca	778506	4596891	109
22235	Torres de Alcanadre	07 Somontano de Barbastro	739523	4650345	340
22236	Torres de Barbués	10 Los Monegros	712958	4648769	345
22239	Tramaced	06 Hoya de Huesca / Plana de Uesca	724102	4650470	418

<b>Municipality</b>	<b>Capital centre</b>	<b>Comarca</b>	<b>X Coordinate</b>	<b>Y Coordinate</b>	<b>Height (metres)</b>	
22242	Valfarta	22242000101 Valfarta	10 Los Monegros	739223	4604885	372
22243	Valle de Bardají	22243000100 Aguascaldas	04 La Ribagorza	783337	4701428	884
22244	Valle de Lierp	22244000101 Egea	04 La Ribagorza	786409	4698026	1,012
22245	Velilla de Cinca	22245000101 Velilla de Cinca	11 Bajo Cinca / Baix Cinca	771766	4609220	126
22246	Beranuy	22246000201 Beranuy	04 La Ribagorza	796044	4697008	995
22247	Viacamp y Litera	22247000301 Litera	04 La Ribagorza	801186	4670586	671
22248	Vicién	22248000101 Vicién	06 Hoya de Huesca / Plana de Uesca	711841	4659461	394
22249	Villanova	22249000101 Villanova	04 La Ribagorza	784410	4716585	966
22250	Villanúa	22250000101 Villanúa	01 La Jacetania	701871	4728582	953
22251	Villanueva de Sigena	22251000101 Villanueva de Sigena	10 Los Monegros	748989	4622772	231
22252	Yebra de Basa	22252000501 Yebra de Basa	02 Alto Gállego	723488	4707534	884
22253	Yésero	22253000101 Yésero	02 Alto Gállego	725662	4722449	1,132
22254	Zaidín	22254000101 Zaidín	11 Bajo Cinca / Baix Cinca	772253	4611493	155
22901	Valle de Hecho	22901000201 Hecho	01 La Jacetania	684209	4734428	833
22902	Puente la Reina de Jaca	22902000201 Puente la Reina de Jaca	01 La Jacetania	681949	4714081	690
22903	San Miguel del Cinca	22903000201 Pomar de Cinca	08 Cinca Medio	759876	4638178	225
22904	Sotonera (La)	22904000201 Bolea	06 Hoya de Huesca / Plana de Uesca	701879	4681600	627
22905	Lupiñén-Ortilla	22905000201 Lupiñén	06 Hoya de Huesca / Plana de Uesca	699808	4672279	469
22906	Santa María de Dulcis	22906000201 Huerta de Vero	07 Somontano de Barbastro	749422	4667181	437
22907	Aínsa-Sobrarbe	22907000101 Aínsa	03 Sobrarbe	758426	4701039	589
22908	Hoz y Costeán	22908000301 Hoz de Barbastro	07 Somontano de Barbastro	759112	4670090	703
22909	Vencillón	22909000101 Vencillón	09 La Litera / La Llitera	776699	4622610	260
44001	Ababuj	44001000101 Ababuj	29 Comunidad de Teruel	685723	4491312	1,368
44002	Abejuela	44002000101 Abejuela	32 Gúdar-Javalambre	680234	4420107	1,169
44003	Aguatón	44003000101 Aguatón	29 Comunidad de Teruel	649277	4504001	1,225
44004	Aguaviva	44004000101 Aguaviva	28 Bajo Aragón	736567	4523044	549
44005	Aguilar del Alfambra	44005000101 Aguilar del Alfambra	29 Comunidad de Teruel	686604	4495788	1,302
44006	Alacón	44006000101 Alacón	27 Andorra-Sierra de Arcos	693550	4544084	702
44007	Alba	44007000101 Alba	29 Comunidad de Teruel	639924	4497801	974
44008	Albalate del Arzobispo	44008000101 Albalate del Arzobispo	23 Bajo Martín	709033	4555260	342
44009	Albarracín	44009000101 Albarracín	31 Sierra de Albarracín	632131	4474568	1,171
44010	Albentosa	44010000101 Albentosa	32 Gúdar-Javalambre	690407	4441682	952
44011	Alcaine	44011000101 Alcaine	26 Cuencas Mineras	693252	4536291	649
44012	Alcalá de la Selva	44012000101 Alcalá de la Selva	32 Gúdar-Javalambre	693803	4471674	1,404
44013	Alcañiz	44013000101 Alcañiz	28 Bajo Aragón	740023	4549527	381
44014	Alcorisa	44014000101 Alcorisa	28 Bajo Aragón	720687	4530199	632
44016	Alfambra	44016000101 Alfambra	29 Comunidad de Teruel	666808	4490575	1,043

<b>Municipality</b>	<b>Capital centre</b>	<b>Comarca</b>	<b>X Coordinate</b>	<b>Y Coordinate</b>	<b>Height (metres)</b>
44017	Aliaga	26 Cuencas Mineras	694289	4505354	1,105
44018	Almohaja	29 Comunidad de Teruel	632349	4496294	1,199
44019	Alobras	29 Comunidad de Teruel	637349	4449316	1,110
44020	Alpeñés	29 Comunidad de Teruel	663239	4518449	1,223
44021	Allepuz	30 Maestrazgo	692656	4485066	1,474
44022	Alloza	27 Andorra-Sierra de Arcos	707999	4538414	668
44023	Allueva	25 Jiloca	664865	4539201	1,200
44024	Anadón	26 Cuencas Mineras	669813	4538982	1,112
44025	Andorra	27 Andorra-Sierra de Arcos	714745	4539572	714
44026	Arcos de las Salinas	32 Gúdar-Javalambre	667388	4428823	1,081
44027	Arens de Lledó	33 Matarraña / Matarranya	775180	4543378	381
44028	Argente	29 Comunidad de Teruel	655203	4506200	1,253
44029	Ariño	27 Andorra-Sierra de Arcos	702406	4545012	536
44031	Azaila	23 Bajo Martín	709976	4574378	276
44032	Bádenas	25 Jiloca	657666	4550944	998
44033	Báguena	25 Jiloca	638169	4544743	793
44034	Bañón	25 Jiloca	652702	4522695	1,141
44035	Barrachina	25 Jiloca	656882	4529218	1,047
44036	Bea	25 Jiloca	655971	4544668	1,134
44037	Beceite	33 Matarraña / Matarranya	768580	4525152	579
44038	Belmonte de San José	28 Bajo Aragón	747595	4529249	661
44039	Bello	25 Jiloca	626520	4531485	1,005
44040	Berge	28 Bajo Aragón	716982	4526376	718
44041	Bezas	31 Sierra de Albarracín	642490	4466012	1,165
44042	Blancas	25 Jiloca	628147	4519407	1,047
44043	Blesa	26 Cuencas Mineras	677860	4546849	771
44044	Bordón	30 Maestrazgo	726411	4507659	828
44045	Bronchales	31 Sierra de Albarracín	619711	4485337	1,569
44046	Bueña	25 Jiloca	646450	4508082	1,213
44047	Burbáguena	25 Jiloca	639952	4542135	814
44048	Cabra de Mora	32 Gúdar-Javalambre	686435	4465608	1,085
44049	Calaceite	33 Matarraña / Matarranya	768171	4545760	511
44050	Calamocha	25 Jiloca	643304	4531209	884
44051	Calanda	28 Bajo Aragón	733278	4535964	466
44052	Calomarde	31 Sierra de Albarracín	621168	4470306	1,312
44053	Camañas	29 Comunidad de Teruel	657602	4501025	1,239
44054	Camarena de la Sierra	32 Gúdar-Javalambre	667044	4446403	1,294

<b>Municipality</b>	<b>Capital centre</b>	<b>Comarca</b>	<b>X Coordinate</b>	<b>Y Coordinate</b>	<b>Height (metres)</b>	
44055	Camarillas	44055000101 Camarillas	29 Comunidad de Teruel	690076	4498301	1,314
44056	Caminreal	44056000101 Caminreal	25 Jiloca	641458	4522462	920
44059	Cantavieja	44059000101 Cantavieja	30 Maestrazgo	719820	4489710	1,200
44060	Cañada de Benatanduz	44060000101 Cañada de Benatanduz	30 Maestrazgo	708609	4495132	1,422
44061	Cañada de Verich (La)	44061000101 Cañada de Verich (La)	28 Bajo Aragón	744578	4528139	738
44062	Cañada Vellida	44062000101 Cañada Vellida	29 Comunidad de Teruel	676248	4508666	1,322
44063	Cañizar del Olivar	44063000101 Cañizar del Olivar	26 Cuencas Mineras	698714	4521265	954
44064	Cascante del Río	44064000101 Cascante del Río	29 Comunidad de Teruel	660617	4451449	984
44065	Castejón de Tornos	44065000101 Castejón de Tornos	25 Jiloca	632382	4539834	1,085
44066	Castel de Cabra	44066000101 Castel de Cabra	26 Cuencas Mineras	694549	4519739	1,088
44067	Castelnou	44067000101 Castelnou	23 Bajo Martín	721065	4567651	201
44068	Castelserás	44068000101 Castelserás	28 Bajo Aragón	740177	4540882	382
44070	Castellar (El)	44070000101 Castellar (El)	32 Gúdar-Javalambre	685440	4470802	1,275
44071	Castellote	44071000401 Castellote	30 Maestrazgo	726281	4520120	774
44074	Cedrillas	44074000101 Cedrillas	29 Comunidad de Teruel	682353	4478640	1,364
44075	Celadas	44075000101 Celadas	29 Comunidad de Teruel	656898	4482259	1,119
44076	Cella	44076000101 Cella	29 Comunidad de Teruel	645321	4479712	1,023
44077	Cerollera (La)	44077000101 Cerollera (La)	28 Bajo Aragón	748354	4525354	840
44080	Codoñera (La)	44080000101 Codoñera (La)	28 Bajo Aragón	745496	4535700	499
44082	Corbalán	44082000201 Corbalán	29 Comunidad de Teruel	671108	4474655	1,261
44084	Cortes de Aragón	44084000101 Cortes de Aragón	26 Cuencas Mineras	682232	4538301	927
44085	Cosa	44085000201 Cosa	25 Jiloca	657289	4522220	1,185
44086	Cretas	44086000101 Cretas	33 Matarraña / Matarranya	770532	4535997	563
44087	Crivillén	44087000101 Crivillén	27 Andorra-Sierra de Arcos	704288	4528866	774
44088	Cuba (La)	44088000101 Cuba (La)	30 Maestrazgo	728859	4497106	882
44089	Cubla	44089000101 Cubla	29 Comunidad de Teruel	663648	4453014	1,088
44090	Cucalón	44090000101 Cucalón	25 Jiloca	650038	4550088	1,034
44092	Cuervo (El)	44092000101 Cuervo (El)	29 Comunidad de Teruel	642737	4446065	905
44093	Cuevas de Almudén	44093000101 Cuevas de Almudén	26 Cuencas Mineras	683449	4509379	1,281
44094	Cuevas Labradas	44094000101 Cuevas Labradas	29 Comunidad de Teruel	665373	4480133	968
44096	Ejulve	44096000101 Ejulve	27 Andorra-Sierra de Arcos	706561	4516903	1,113
44097	Escorihuela	44097000101 Escorihuela	29 Comunidad de Teruel	671871	4490448	1,133
44099	Escucha	44099000101 Escucha	26 Cuencas Mineras	684856	4518529	1,072
44100	Estercuel	44100000101 Estercuel	27 Andorra-Sierra de Arcos	699737	4525574	829
44101	Ferreruela de Huerva	44101000101 Ferreruela de Huerva	25 Jiloca	648562	4547478	1,015
44102	Fonfría	44102000101 Fonfría	25 Jiloca	661067	4540197	1,247
44103	Formiche Alto	44103000101 Formiche Alto	32 Gúdar-Javalambre	679140	4466067	1,105

<b>Municipality</b>	<b>Capital centre</b>	<b>Comarca</b>	<b>X Coordinate</b>	<b>Y Coordinate</b>	<b>Height (metres)</b>			
44105	Fórnoles	44105000101	Fórnoles	33	Matarraña / Matarranya	752647	4531564	706
44106	Fortanete	44106000101	Fortanete	30	Maestrazgo	710276	4486817	1,353
44107	Foz-Calanda	44107000101	Foz-Calanda	28	Bajo Aragón	730309	4533949	496
44108	Fresneda (La)	44108000201	Fresneda (La)	33	Matarraña / Matarranya	759004	4535642	585
44109	Frías de Albarracín	44109000201	Frías de Albarracín	31	Sierra de Albarracín	617836	4466339	1,496
44110	Fuenferrada	44110000101	Fuenferrada	26	Cuencas Mineras	667614	4526340	1,128
44111	Fuentes Calientes	44111000101	Fuentes Calientes	29	Comunidad de Teruel	670995	4507717	1,209
44112	Fuentes Claras	44112000101	Fuentes Claras	25	Jiloca	641288	4525256	909
44113	Fuentes de Rubielos	44113000101	Fuentes de Rubielos	32	Gúdar-Javalambre	702900	4449473	962
44114	Fuentespalda	44114000101	Fuentespalda	33	Matarraña / Matarranya	758606	4522048	712
44115	Galve	44115000101	Galve	29	Comunidad de Teruel	679184	4502878	1,180
44116	Gargallo	44116000101	Gargallo	27	Andorra-Sierra de Arcos	703784	4523562	941
44117	Gea de Albarracín	44117000101	Gea de Albarracín	31	Sierra de Albarracín	640738	4474755	1,031
44118	Ginebrosa (La)	44118000101	Ginebrosa (La)	28	Bajo Aragón	741505	4528517	702
44119	Griegos	44119000101	Griegos	31	Sierra de Albarracín	609237	4476145	1,601
44120	Guadalaviar	44120000101	Guadalaviar	31	Sierra de Albarracín	608859	4471920	1,519
44121	Gúdar	44121000101	Gúdar	32	Gúdar-Javalambre	693532	4479386	1,581
44122	Híjar	44122000101	Híjar	23	Bajo Martín	714055	4561533	291
44123	Hinojosa de Jarque	44123000201	Hinojosa de Jarque	26	Cuencas Mineras	687354	4507070	1,224
44124	Hoz de la Vieja (La)	44124000101	Hoz de la Vieja (La)	26	Cuencas Mineras	681764	4532754	932
44125	Huesa del Común	44125000101	Huesa del Común	26	Cuencas Mineras	675089	4542117	869
44126	Iglesuela del Cid (La)	44126000101	Iglesuela del Cid (La)	30	Maestrazgo	727374	4484742	1,227
44127	Jabaloyas	44127000201	Jabaloyas	31	Sierra de Albarracín	635389	4455897	1,405
44128	Jarque de la Val	44128000101	Jarque de la Val	26	Cuencas Mineras	685918	4508389	1,269
44129	Jatiel	44129000101	Jatiel	23	Bajo Martín	719620	4566587	209
44130	Jorcas	44130000101	Jorcas	29	Comunidad de Teruel	690419	4490618	1,357
44131	Josa	44131000101	Josa	26	Cuencas Mineras	688090	4536461	772
44132	Lagueruela	44132000101	Lagueruela	25	Jiloca	652020	4545274	1,066
44133	Lanzuela	44133000101	Lanzuela	25	Jiloca	650793	4551449	1,010
44135	Libros	44135000101	Libros	29	Comunidad de Teruel	650436	4447540	766
44136	Lidón	44136000101	Lidón	29	Comunidad de Teruel	659467	4509326	1,211
44137	Linares de Mora	44137000201	Linares de Mora	32	Gúdar-Javalambre	706026	4466452	1,311
44138	Loscos	44138000201	Loscos	25	Jiloca	664421	4549792	981
44141	Lledó	44141000101	Lledó	33	Matarraña / Matarranya	775976	4539225	458
44142	Maicas	44142000101	Maicas	26	Cuencas Mineras	677608	4537460	955
44143	Manzanera	44143000401	Manzanera	32	Gúdar-Javalambre	685168	4436606	996
44144	Martín del Río	44144000101	Martín del Río	26	Cuencas Mineras	677439	4523800	909

<b>Municipality</b>	<b>Capital centre</b>	<b>Comarca</b>	<b>X Coordinate</b>	<b>Y Coordinate</b>	<b>Height (metres)</b>
44145	Mas de las Matas	28 Bajo Aragón	732739	4523950	496
44146	Mata de los Olmos (La)	28 Bajo Aragón	708947	4527025	905
44147	Mazaleón	33 Matarraña / Matarranya	760869	4549119	359
44148	Mezquita de Jarque	26 Cuencas Mineras	680252	4510207	1,251
44149	Mirambel	30 Maestrazgo	725049	4496581	993
44150	Miravete de la Sierra	30 Maestrazgo	695328	4494468	1,218
44151	Molinos	30 Maestrazgo	715151	4522148	838
44152	Monforte de Moyuela	25 Jiloca	667011	4546955	1,008
44153	Monreal del Campo	25 Jiloca	638864	4516713	939
44154	Monroyo	33 Matarraña / Matarranya	750477	4519780	857
44155	Montalbán	26 Cuencas Mineras	685513	4522714	907
44156	Monteagudo del Castillo	29 Comunidad de Teruel	685171	4480951	1,450
44157	Monterde de Albarracín	31 Sierra de Albarracín	627899	4484225	1,280
44158	Mora de Rubielos	32 Gúdar-Javalambre	691260	4458410	1,035
44159	Moscardón	31 Sierra de Albarracín	624447	4465890	1,415
44160	Mosqueruela	32 Gúdar-Javalambre	716820	4471209	1,471
44161	Muniesa	26 Cuencas Mineras	684185	4544923	782
44163	Noguera de Albarracín	31 Sierra de Albarracín	619043	4479951	1,386
44164	Nogueras	25 Jiloca	662393	4555702	861
44165	Noguieruelas	32 Gúdar-Javalambre	701315	4456754	1,146
44167	Obón	26 Cuencas Mineras	691889	4530756	685
44168	Odón	25 Jiloca	620788	4527100	1,090
44169	Ojos Negros	25 Jiloca	626825	4510918	1,151
44171	Olba	32 Gúdar-Javalambre	702440	4445412	659
44172	Oliete	27 Andorra-Sierra de Arcos	695833	4541322	541
44173	Olmos (Los)	28 Bajo Aragón	711895	4528345	868
44174	Orihuela del Tremedal	31 Sierra de Albarracín	614378	4489932	1,447
44175	Orrios	29 Comunidad de Teruel	670489	4495319	1,046
44176	Palomar de Arroyos	26 Cuencas Mineras	689982	4516986	1,206
44177	Pancrudo	29 Comunidad de Teruel	666380	4514445	1,235
44178	Parras de Castellote (Las)	28 Bajo Aragón	732762	4517657	697
44179	Peñarroya de Tastavins	33 Matarraña / Matarranya	756715	4516366	746
44180	Peracense	25 Jiloca	629423	4500224	1,217
44181	Peralejos	29 Comunidad de Teruel	666788	4483443	995
44182	Perales del Alfambra	29 Comunidad de Teruel	669178	4500346	1,165
44183	Pitarque	30 Maestrazgo	703590	4502716	999
44184	Plou	26 Cuencas Mineras	680694	4540322	903



<b>Municipality</b>	<b>Capital centre</b>	<b>Comarca</b>	<b>X Coordinate</b>	<b>Y Coordinate</b>	<b>Height (metres)</b>
44185	Pobo (El)	29 Comunidad de Teruel	681334	4486604	1,399
44187	Portellada (La)	33 Matarraña / Matarranya	757590	4530442	569
44189	Pozondón	31 Sierra de Albarracín	629444	4491274	1,407
44190	Pozuel del Campo	25 Jiloca	626191	4514636	1,128
44191	Puebla de Híjar (La)	23 Bajo Martín	714305	4565717	254
44192	Puebla de Valverde (La)	32 Gúdar-Javalambre	676230	4455052	1,118
44193	Puertomingalvo	32 Gúdar-Javalambre	716150	4460404	1,456
44194	Ráfales	33 Matarraña / Matarranya	754852	4525330	627
44195	Rillo	29 Comunidad de Teruel	669310	4510103	1,269
44196	Riodeva	29 Comunidad de Teruel	657916	4442579	967
44197	Ródenas	31 Sierra de Albarracín	625596	4500167	1,380
44198	Royuela	31 Sierra de Albarracín	626406	4470603	1,214
44199	Rubiales	31 Sierra de Albarracín	647015	4460076	1,167
44200	Rubielos de la Cérica	25 Jiloca	650898	4515022	1,240
44201	Rubielos de Mora	32 Gúdar-Javalambre	700018	4451801	929
44203	Salcedillo	26 Cuencas Mineras	668086	4536710	1,195
44204	Saldón	31 Sierra de Albarracín	633787	4465279	1,395
44205	Samper de Calanda	23 Bajo Martín	719093	4563172	258
44206	San Agustín	32 Gúdar-Javalambre	697112	4437126	959
44207	San Martín del Río	25 Jiloca	635611	4547545	780
44208	Santa Cruz de Nogueras	25 Jiloca	660622	4553522	894
44209	Santa Eulalia	29 Comunidad de Teruel	642899	4492075	984
44210	Sarrión	32 Gúdar-Javalambre	686332	4445989	991
44211	Segura de los Baños	26 Cuencas Mineras	672680	4534383	1,122
44212	Seno	28 Bajo Aragón	724616	4521561	792
44213	Singra	25 Jiloca	642882	4502039	1,047
44215	Terriente	31 Sierra de Albarracín	627272	4462069	1,443
44216	Teruel	29 Comunidad de Teruel	660896	4467758	915
44217	Toril y Masegoso	31 Sierra de Albarracín	628783	4456659	1,490
44218	Tormón	29 Comunidad de Teruel	640171	4451715	1,051
44219	Tornos	25 Jiloca	631990	4535915	1,018
44220	Torralba de los Sisones	25 Jiloca	630034	4527922	1,041
44221	Torrecilla de Alcañiz	28 Bajo Aragón	744941	4538649	446
44222	Torrecilla del Rebollar	25 Jiloca	662507	4530723	1,142
44223	Torre de Arcas	33 Matarraña / Matarranya	747529	4515491	746
44224	Torre de las Arcas	26 Cuencas Mineras	692508	4523921	945
44225	Torre del Compte	33 Matarraña / Matarranya	761849	4536519	497



<b>Municipality</b>	<b>Capital centre</b>	<b>Comarca</b>	<b>X Coordinate</b>	<b>Y Coordinate</b>	<b>Height (metres)</b>
44226	Torrelacárcel	29 Comunidad de Teruel	643905	4497579	979
44227	Torre los Negros	25 Jiloca	660423	4524480	1,083
44228	Torremocha de Jiloca	29 Comunidad de Teruel	644358	4494796	981
44229	Torres de Albarracín	31 Sierra de Albarracín	624590	4476445	1,237
44230	Torrevelilla	28 Bajo Aragón	743519	4532091	611
44231	Torrijas	32 Gúdar-Javalambre	674476	4432601	1,359
44232	Torrijo del Campo	25 Jiloca	640235	4520876	923
44234	Tramacastiel	29 Comunidad de Teruel	649988	4450570	879
44235	Tramacastilla	31 Sierra de Albarracín	620970	4476747	1,260
44236	Tronchón	30 Maestrazgo	720181	4500078	1,096
44237	Urrea de Gaén	23 Bajo Martín	712345	4559768	308
44238	Utrillas	26 Cuencas Mineras	682107	4520650	968
44239	Valacloche	29 Comunidad de Teruel	662793	4450591	985
44240	Valbona	32 Gúdar-Javalambre	686419	4455695	949
44241	Valdealgorfa	28 Bajo Aragón	749601	4542090	510
44243	Valdecuencia	31 Sierra de Albarracín	635519	4462166	1,331
44244	Valdelinares	32 Gúdar-Javalambre	703370	4474181	1,693
44245	Valdeltormo	33 Matarraña / Matarranya	759609	4542097	436
44246	Valderrobres	33 Matarraña / Matarranya	766074	4529913	508
44247	Valjunquera	33 Matarraña / Matarranya	754810	4538173	552
44249	Vallecillo (El)	31 Sierra de Albarracín	621980	4455025	1,421
44250	Veguillas de la Sierra	29 Comunidad de Teruel	636027	4446297	1,270
44251	Villafranca del Campo	25 Jiloca	639763	4506511	956
44252	Villahermosa del Campo	25 Jiloca	647285	4552591	956
44256	Villanueva del Rebollar de la Sierra	26 Cuencas Mineras	667843	4528766	1,085
44257	Villar del Cobo	31 Sierra de Albarracín	612768	4472674	1,419
44258	Villar del Salz	25 Jiloca	626924	4504755	1,219
44260	Villarluengo	30 Maestrazgo	708875	4502915	1,119
44261	Villarquemado	29 Comunidad de Teruel	647161	4486962	996
44262	Villarroya de los Pinares	30 Maestrazgo	697552	4489333	1,337
44263	Villastar	29 Comunidad de Teruel	657112	4460722	867
44264	Villel	29 Comunidad de Teruel	654304	4455280	823
44265	Vinaceite	23 Bajo Martín	702773	4571308	303
44266	Visiedo	29 Comunidad de Teruel	660753	4505734	1,185
44267	Vivel del Río Martín	26 Cuencas Mineras	673693	4526581	970
44268	Zoma (La)	26 Cuencas Mineras	700890	4517628	1,151
50001	Abanto	20 Comunidad de Calatayud	609414	4555063	922

<b>Municipality</b>	<b>Capital centre</b>	<b>Comarca</b>	<b>X Coordinate</b>	<b>Y Coordinate</b>	<b>Height (metres)</b>
50002	Acered	24 Campo de Daroca	617184	4558811	835
50003	Agón	13 Campo de Borja	628519	4635151	312
50004	Aguarón	21 Campo de Cariñena	644897	4578064	649
50005	Aguilón	21 Campo de Cariñena	663642	4573485	683
50006	Ainzón	13 Campo de Borja	623160	4630146	429
50007	Aladrén	21 Campo de Cariñena	654623	4568268	783
50008	Alagón	15 Ribera Alta del Ebro	656295	4626189	232
50009	Alarba	20 Comunidad de Calatayud	616398	4562545	844
50010	Alberite de San Juan	13 Campo de Borja	627051	4631151	375
50011	Albeta	13 Campo de Borja	624732	4631800	412
50012	Alborge	18 Ribera Baja del Ebro	721276	4579514	156
50013	Alcalá de Ebro	15 Ribera Alta del Ebro	650071	4630910	223
50014	Alcalá de Moncayo	12 Tarazona y el Moncayo	608457	4627040	766
50015	Alconchel de Ariza	20 Comunidad de Calatayud	573706	4562051	896
50016	Aldehuela de Liestos	24 Campo de Daroca	609272	4546922	980
50017	Alfajarín	17 D.C. Zaragoza	691196	4609822	195
50018	Alfamén	21 Campo de Cariñena	646787	4589155	373
50019	Alforque	18 Ribera Baja del Ebro	718930	4578820	164
50020	Alhama de Aragón	20 Comunidad de Calatayud	592685	4572608	658
50021	Almochuel	22 Campo de Belchite	705236	4572976	275
50022	Almolda (La)	10 Los Monegros	732394	4604223	491
50023	Almonacid de la Cuba	22 Campo de Belchite	684982	4572515	488
50024	Almonacid de la Sierra	16 Valdejalón	640170	4584499	598
50025	Almunia de Doña Godina (La)	16 Valdejalón	635796	4593109	366
50026	Alpartir	16 Valdejalón	635457	4587107	493
50027	Ambel	13 Campo de Borja	615090	4628108	575
50028	Anento	24 Campo de Daroca	640096	4548078	700
50029	Aniñón	20 Comunidad de Calatayud	608264	4589214	729
50030	Añón de Moncayo	12 Tarazona y el Moncayo	606391	4626143	826
50031	Aranda de Moncayo	14 Aranda	600835	4603881	907
50032	Arándiga	20 Comunidad de Calatayud	625230	4596669	462
50033	Ardisa	05 Cinco Villas	685149	4674795	433
50034	Ariza	20 Comunidad de Calatayud	579082	4573982	716
50035	Artieda	01 La Jacetania	665522	4717036	652
50036	Asín	05 Cinco Villas	661174	4683289	584
50037	Atea	24 Campo de Daroca	621404	4557688	842
50038	Ateca	20 Comunidad de Calatayud	601059	4576657	584

<b>Municipality</b>	<b>Capital centre</b>	<b>Comarca</b>	<b>X Coordinate</b>	<b>Y Coordinate</b>	<b>Height (metres)</b>
50039	Azuara	22 Campo de Belchite	678559	4569795	603
50040	Badules	24 Campo de Daroca	646721	4555857	922
50041	Bagüés	05 Cinco Villas	668806	4713062	890
50042	Balconchán	24 Campo de Daroca	629394	4549813	780
50043	Bárboles	15 Ribera Alta del Ebro	650798	4619593	259
50044	Bardallur	16 Valdejalón	649001	4616465	276
50045	Belchite	22 Campo de Belchite	688084	4575526	440
50046	Belmonte de Gracián	20 Comunidad de Calatayud	622546	4574632	646
50047	Berdejo	20 Comunidad de Calatayud	588228	4601889	990
50048	Berrueco	24 Campo de Daroca	629047	4539000	1,098
50050	Bijuesca	20 Comunidad de Calatayud	590200	4599540	900
50051	Biota	05 Cinco Villas	649629	4680615	485
50052	Bisimbre	13 Campo de Borja	629379	4635179	320
50053	Boquiñeni	15 Ribera Alta del Ebro	645162	4634746	227
50054	Bordalba	20 Comunidad de Calatayud	577028	4585589	1,000
50055	Borja	13 Campo de Borja	621877	4632525	448
50056	Botorrita	17 D.C. Zaragoza	664435	4596980	394
50057	Brea de Aragón	14 Aranda	616767	4598105	553
50058	Bubierca	20 Comunidad de Calatayud	596005	4574455	647
50059	Bujaraloz	10 Los Monegros	737778	4598222	327
50060	Bulbuenta	13 Campo de Borja	616318	4630774	520
50061	Bureta	13 Campo de Borja	625677	4630675	410
50062	Burgo de Ebro (EI)	17 D.C. Zaragoza	688380	4604970	183
50063	Buste (EI)	12 Tarazona y el Moncayo	616097	4638317	687
50064	Cabañas de Ebro	15 Ribera Alta del Ebro	652812	4628826	219
50065	Cabolafuente	20 Comunidad de Calatayud	580537	4562876	977
50066	Cadrete	17 D.C. Zaragoza	670277	4602676	304
50067	Calatayud	20 Comunidad de Calatayud	613719	4578995	536
50068	Calatorao	16 Valdejalón	638302	4598495	346
50069	Calcena	14 Aranda	606933	4612624	836
50070	Calmarza	20 Comunidad de Calatayud	591390	4557140	839
50071	Campillo de Aragón	20 Comunidad de Calatayud	597147	4553639	1,054
50072	Carenas	20 Comunidad de Calatayud	600831	4570517	653
50073	Cariñena	21 Campo de Cariñena	648638	4578818	591
50074	Caspe	19 Bajo Aragón-Caspe / Baix Aragón-Casp	748021	4569134	152
50075	Castejón de Alarba	20 Comunidad de Calatayud	614561	4560183	916
50076	Castejón de las Armas	20 Comunidad de Calatayud	599663	4573991	609

Municipality		Capital centre		Comarca		X Coordinate	Y Coordinate	Height (metres)
50077	Castejón de Valdejasa	50077000101	Castejón de Valdejasa	05	Cinco Villas	666228	4649972	521
50078	Castiliscar	50078000101	Castiliscar	05	Cinco Villas	642232	4693101	493
50079	Cervera de la Cañada	50079000101	Cervera de la Cañada	20	Comunidad de Calatayud	605689	4587788	703
50080	Cerveruela	50080000101	Cerveruela	24	Campo de Daroca	649758	4564396	816
50081	Cetina	50081000101	Cetina	20	Comunidad de Calatayud	586824	4571951	675
50082	Cimballa	50082000101	Cimballa	20	Comunidad de Calatayud	603040	4550918	904
50083	Cinco Olivas	50083000101	Cinco Olivas	18	Ribera Baja del Ebro	720066	4580028	161
50084	Clarés de Ribota	50084000101	Clarés de Ribota	20	Comunidad de Calatayud	596972	4598436	943
50085	Codo	50085000101	Codo	22	Campo de Belchite	692601	4578513	342
50086	Codos	50086000101	Codos	20	Comunidad de Calatayud	636287	4572872	751
50087	Contamina	50087000101	Contamina	20	Comunidad de Calatayud	590693	4573439	669
50088	Cosuenda	50088000101	Cosuenda	21	Campo de Cariñena	642364	4580994	630
50089	Cuarte de Huerva	50089000101	Cuarte de Huerva	17	D.C. Zaragoza	672603	4606762	299
50090	Cubel	50090000101	Cubel	24	Campo de Daroca	614568	4550516	1,108
50091	Cuerlas (Las)	50091000101	Cuerlas (Las)	24	Campo de Daroca	622219	4535489	900
50092	Chiprana	50092000101	Chiprana	19	Bajo Aragón-Caspe / Baix Aragó-Casp	740819	4572231	178
50093	Chodes	50093000101	Chodes	16	Valdejalón	627024	4594141	470
50094	Daroca	50094000101	Daroca	24	Campo de Daroca	633126	4552776	797
50095	Ejea de los Caballeros	50095000301	Ejea de los Caballeros	05	Cinco Villas	653995	4665532	346
50096	Embid de Ariza	50096000201	Embid de Ariza	20	Comunidad de Calatayud	586138	4581716	675
50098	Encinacorba	50098000101	Encinacorba	21	Campo de Cariñena	644570	4572053	762
50099	Épila	50099000101	Épila	16	Valdejalón	643311	4607286	336
50100	Erla	50100000101	Erla	05	Cinco Villas	669563	4665144	425
50101	Escatrón	50101000101	Escatrón	18	Ribera Baja del Ebro	724158	4574365	143
50102	Fabara	50102000101	Fabara	19	Bajo Aragón-Caspe / Baix Aragó-Casp	765877	4563455	240
50104	Farlete	50104000101	Farlete	10	Los Monegros	707790	4617707	413
50105	Fayón	50105000101	Fayón	19	Bajo Aragón-Caspe / Baix Aragó-Casp	779388	4571205	92
50106	Fayos (Los)	50106000101	Fayos (Los)	12	Tarazona y el Moncayo	601080	4637301	569
50107	Figueruelas	50107000101	Figueruelas	15	Ribera Alta del Ebro	651780	4625665	252
50108	Fombuena	50108000101	Fombuena	24	Campo de Daroca	651749	4556491	950
50109	Frago (El)	50109000101	Frago (El)	05	Cinco Villas	670691	4682253	629
50110	Frasno (El)	50110000201	Frasno (El)	20	Comunidad de Calatayud	625841	4585991	682
50111	Fréscano	50111000101	Fréscano	13	Campo de Borja	628716	4637255	304
50113	Fuendejalón	50113000101	Fuendejalón	13	Campo de Borja	627110	4624516	472
50114	Fuendetodos	50114000101	Fuendetodos	22	Campo de Belchite	670725	4578999	750
50115	Fuentes de Ebro	50115000101	Fuentes de Ebro	17	D.C. Zaragoza	697925	4598541	196
50116	Fuentes de Jiloca	50116000101	Fuentes de Jiloca	20	Comunidad de Calatayud	622759	4565374	570

<b>Municipality</b>	<b>Capital centre</b>	<b>Comarca</b>	<b>X Coordinate</b>	<b>Y Coordinate</b>	<b>Height (metres)</b>
50117	Gallocanta	24 Campo de Daroca	625726	4539618	1,011
50118	Gallur	15 Ribera Alta del Ebro	640121	4636552	254
50119	Gelsa	18 Ribera Baja del Ebro	712370	4587366	147
50120	Godojos	20 Comunidad de Calatayud	595204	4569374	787
50121	Gotor	14 Aranda	612757	4600528	608
50122	Grisel	12 Tarazona y el Moncayo	605533	4636394	625
50123	Grisén	15 Ribera Alta del Ebro	652935	4623296	249
50124	Herrera de los Navarros	24 Campo de Daroca	660870	4564060	809
50125	Ibdes	20 Comunidad de Calatayud	597834	4563851	743
50126	Illueca	14 Aranda	614585	4599636	599
50128	Isuerre	05 Cinco Villas	659892	4706121	661
50129	Jaraba	20 Comunidad de Calatayud	593644	4560624	767
50130	Jarque	14 Aranda	610672	4601639	631
50131	Jaulín	17 D.C. Zaragoza	667656	4591290	508
50132	Joyosa (La)	15 Ribera Alta del Ebro	660250	4623423	215
50133	Lagata	22 Campo de Belchite	684068	4567950	518
50134	Langa del Castillo	24 Campo de Daroca	634305	4563772	870
50135	Layana	05 Cinco Villas	644550	4684288	486
50136	Lécera	22 Campo de Belchite	692061	4564084	508
50137	Leciñena	10 Los Monegros	698695	4630379	415
50138	Lechón	24 Campo de Daroca	644205	4550006	850
50139	Letux	22 Campo de Belchite	684220	4569662	515
50140	Litago	12 Tarazona y el Moncayo	603706	4629935	781
50141	Lituénigo	12 Tarazona y el Moncayo	602835	4632477	756
50142	Lobera de Onsella	05 Cinco Villas	662670	4704991	672
50143	Longares	21 Campo de Cariñena	653236	4585226	531
50144	Longás	05 Cinco Villas	669846	4705401	840
50146	Lucena de Jalón	16 Valdejalón	640987	4601758	324
50147	Luceni	15 Ribera Alta del Ebro	646417	4632313	234
50148	Luesia	05 Cinco Villas	662941	4692941	810
50149	Luesma	24 Campo de Daroca	655573	4559124	943
50150	Lumpiaque	16 Valdejalón	641512	4610299	310
50151	Luna	05 Cinco Villas	670973	4670669	477
50152	Maella	19 Bajo Aragón-Caspe / Baix Aragó-Casp	763651	4557264	304
50153	Magallón	13 Campo de Borja	627965	4632542	419
50154	Mainar	24 Campo de Daroca	642459	4561771	866
50155	Malanquilla	20 Comunidad de Calatayud	594087	4602865	1,002

Municipality		Capital centre		Comarca	X Coordinate	Y Coordinate	Height (metres)
50156	Maleján	50156000101	Maleján	13 Campo de Borja	620488	4631833	472
50157	Malón	50157000101	Malón	12 Tarazona y el Moncayo	610194	4645526	430
50159	Maluenda	50159000101	Maluenda	20 Comunidad de Calatayud	616081	4571779	581
50160	Mallén	50160000101	Mallén	13 Campo de Borja	631146	4640313	286
50161	Manchones	50161000101	Manchones	24 Campo de Daroca	628862	4556694	756
50162	Mara	50162000101	Mara	20 Comunidad de Calatayud	624134	4572203	688
50163	María de Huerva	50163000101	María de Huerva	17 D.C. Zaragoza	667409	4600708	343
50164	Mediana de Aragón	50164000101	Mediana de Aragón	17 D.C. Zaragoza	691675	4593323	289
50165	Mequinenza	50165000101	Mequinenza	11 Bajo Cinca / Baix Cinca	776283	4585933	74
50166	Mesones de Isuela	50166000101	Mesones de Isuela	14 Aranda	621959	4601232	513
50167	Mezalocha	50167000201	Mezalocha	21 Campo de Cariñena	660391	4588006	484
50168	Mianos	50168000101	Mianos	01 La Jacetania	667921	4716791	692
50169	Miedes de Aragón	50169000101	Miedes de Aragón	20 Comunidad de Calatayud	626487	4568718	758
50170	Monegrillo	50170000101	Monegrillo	10 Los Monegros	715387	4613193	437
50171	Moneva	50171000101	Moneva	22 Campo de Belchite	681963	4555448	659
50172	Monreal de Ariza	50172000201	Monreal de Ariza	20 Comunidad de Calatayud	575025	4571660	771
50173	Monterde	50173000201	Monterde	20 Comunidad de Calatayud	606244	4559097	790
50174	Montón	50174000101	Montón	20 Comunidad de Calatayud	624783	4563054	633
50175	Morata de Jalón	50175000201	Morata de Jalón	16 Valdejalón	627034	4592638	404
50176	Morata de Jiloca	50176000101	Morata de Jiloca	20 Comunidad de Calatayud	618474	4567325	619
50177	Morés	50177000101	Morés	20 Comunidad de Calatayud	619913	4592548	443
50178	Moros	50178000101	Moros	20 Comunidad de Calatayud	598017	4583798	791
50179	Moyuela	50179000101	Moyuela	22 Campo de Belchite	674565	4555275	725
50180	Mozota	50180000101	Mozota	17 D.C. Zaragoza	661579	4594473	396
50181	Muel	50181000201	Muel	21 Campo de Cariñena	660083	4592463	424
50182	Muela (La)	50182000201	Muela (La)	16 Valdejalón	656951	4605014	598
50183	Munébrega	50183000101	Munébrega	20 Comunidad de Calatayud	608596	4567741	749
50184	Murero	50184000101	Murero	24 Campo de Daroca	627516	4557726	707
50185	Murillo de Gállego	50185000301	Murillo de Gállego	06 Hoya de Huesca / Plana de Uesca	685332	4689769	543
50186	Navardún	50186000301	Navardún	05 Cinco Villas	652351	4708544	526
50187	Nigüella	50187000101	Nigüella	20 Comunidad de Calatayud	623207	4599491	491
50188	Nombrevilla	50188000101	Nombrevilla	24 Campo de Daroca	637745	4552007	736
50189	Nonaspe	50189000101	Nonaspe	19 Bajo Aragón-Caspe / Baix Aragó-Casp	772412	4567230	172
50190	Novallas	50190000101	Novallas	12 Tarazona y el Moncayo	608201	4644943	427
50191	Novillas	50191000101	Novillas	13 Campo de Borja	633217	4643882	239
50192	Nuévalos	50192000301	Nuévalos	20 Comunidad de Calatayud	601384	4563162	724
50193	Nuez de Ebro	50193000101	Nuez de Ebro	17 D.C. Zaragoza	693291	4607306	181

<b>Municipality</b>	<b>Capital centre</b>	<b>Comarca</b>	<b>X Coordinate</b>	<b>Y Coordinate</b>	<b>Height (metres)</b>
50194	Olvés	20 Comunidad de Calatayud	613430	4566295	807
50195	Orcajo	24 Campo de Daroca	626885	4552153	770
50196	Orera	20 Comunidad de Calatayud	627469	4573233	700
50197	Orés	05 Cinco Villas	664982	4682883	647
50198	Oseja	14 Aranda	608489	4606057	827
50199	Osera de Ebro	17 D.C. Zaragoza	702057	4601141	174
50200	Paniza	21 Campo de Cariñena	649977	4571983	699
50201	Paracuellos de Jiloca	20 Comunidad de Calatayud	613944	4574703	586
50202	Paracuellos de la Ribera	20 Comunidad de Calatayud	620210	4586800	486
50203	Pastriz	17 D.C. Zaragoza	684819	4610047	187
50204	Pedrola	15 Ribera Alta del Ebro	648381	4628073	296
50205	Pedrosas (Las)	05 Cinco Villas	675899	4656287	475
50206	Perdiguera	10 Los Monegros	696951	4625317	473
50207	Piedratayada	05 Cinco Villas	681554	4665675	423
50208	Pina de Ebro	18 Ribera Baja del Ebro	706255	4596166	161
50209	Pinseque	15 Ribera Alta del Ebro	658270	4622736	230
50210	Pintanos (Los)	05 Cinco Villas	660750	4711534	674
50211	Plasencia de Jalón	16 Valdejalón	647510	4616163	274
50212	Pleitas	15 Ribera Alta del Ebro	649627	4619479	258
50213	Plenas	22 Campo de Belchite	671022	4553352	800
50214	Pomer	14 Aranda	596683	4610523	1,107
50215	Pozuel de Ariza	20 Comunidad de Calatayud	570679	4578432	695
50216	Pozuelo de Aragón	13 Campo de Borja	631224	4625128	412
50217	Pradilla de Ebro	15 Ribera Alta del Ebro	644245	4636009	228
50218	Puebla de Albortón	22 Campo de Belchite	679488	4583933	483
50219	Puebla de Alfindén (La)	17 D.C. Zaragoza	687442	4611595	197
50220	Puendeluna	05 Cinco Villas	685390	4669386	430
50221	Purujosa	14 Aranda	602758	4615478	978
50222	Quinto	18 Ribera Baja del Ebro	709296	4589081	175
50223	Remolinos	15 Ribera Alta del Ebro	651439	4633716	228
50224	Retascón	24 Campo de Daroca	635945	4556211	800
50225	Ricla	16 Valdejalón	633123	4596462	364
50227	Romanos	24 Campo de Daroca	645136	4554399	922
50228	Rueda de Jalón	16 Valdejalón	643814	4610698	301
50229	Ruesca	20 Comunidad de Calatayud	627278	4571467	764
50230	Sádaba	05 Cinco Villas	642439	4682909	454
50231	Salillas de Jalón	16 Valdejalón	639766	4603131	330



<b>Municipality</b>	<b>Capital centre</b>	<b>Comarca</b>	<b>X Coordinate</b>	<b>Y Coordinate</b>	<b>Height (metres)</b>
50232	Salvaterra de Esca	01 La Jacetania	663520	4726153	582
50233	Samper del Salz	22 Campo de Belchite	682362	4567256	552
50234	San Martín de la Virgen de Moncayo	12 Tarazona y el Moncayo	600421	4632638	813
50235	San Mateo de Gállego	17 D.C. Zaragoza	685529	4633357	281
50236	Santa Cruz de Grío	16 Valdejalón	631399	4581279	712
50237	Santa Cruz de Moncayo	12 Tarazona y el Moncayo	603215	4637703	629
50238	Santa Eulalia de Gállego	06 Hoya de Huesca / Plana de Uesca	684740	4684228	505
50239	Santed	24 Campo de Daroca	625494	4543614	1,057
50240	Sástago	18 Ribera Baja del Ebro	722035	4578099	153
50241	Saviñán	20 Comunidad de Calatayud	619853	4589149	451
50242	Sediles	20 Comunidad de Calatayud	622899	4578436	739
50243	Sestrica	14 Aranda	617311	4593981	572
50244	Sierra de Luna	05 Cinco Villas	673143	4657445	401
50245	Sigüés	01 La Jacetania	663089	4721905	521
50246	Sisamón	20 Comunidad de Calatayud	583666	4558448	1,051
50247	Sobradiel	15 Ribera Alta del Ebro	663355	4622890	215
50248	Sos del Rey Católico	05 Cinco Villas	646783	4706710	652
50249	Tabuena	13 Campo de Borja	621325	4617235	778
50250	Talamantes	13 Campo de Borja	609951	4620971	924
50251	Tarazona	12 Tarazona y el Moncayo	605589	4640372	480
50252	Tauste	05 Cinco Villas	644954	4642489	267
50253	Terrer	20 Comunidad de Calatayud	607718	4576219	561
50254	Tierga	14 Aranda	616323	4607259	632
50255	Tobed	20 Comunidad de Calatayud	633942	4577718	638
50256	Torralba de los Frailes	24 Campo de Daroca	612708	4543837	1,095
50257	Torralba de Ribota	20 Comunidad de Calatayud	610057	4586215	625
50258	Torralbilla	24 Campo de Daroca	639450	4563621	882
50259	Torrehermosa	20 Comunidad de Calatayud	573127	4565762	839
50260	Torrelapaja	20 Comunidad de Calatayud	587614	4604240	1,004
50261	Torrellas	12 Tarazona y el Moncayo	602034	4639008	570
50262	Torres de Berrellén	15 Ribera Alta del Ebro	661046	4624824	211
50263	Torrijo de la Cañada	20 Comunidad de Calatayud	593772	4592072	725
50264	Tosos	21 Campo de Cariñena	661455	4575688	585
50265	Trasmoz	12 Tarazona y el Moncayo	606095	4631396	765
50266	Trasobares	14 Aranda	613252	4611247	649
50267	Uncastillo	05 Cinco Villas	653888	4691575	601
50268	Undués de Lerda	05 Cinco Villas	650353	4714420	633



<b>Municipality</b>	<b>Capital centre</b>	<b>Comarca</b>	<b>X Coordinate</b>	<b>Y Coordinate</b>	<b>Height (metres)</b>
50269	Urrea de Jalón	16 Valdejalón	647173	4614587	284
50270	Urriés	05 Cinco Villas	653783	4709331	557
50271	Used	24 Campo de Daroca	621133	4546164	1,050
50272	Utebo	17 D.C. Zaragoza	666949	4620229	207
50273	Valdehorna	24 Campo de Daroca	632488	4548347	897
50274	Val de San Martín	24 Campo de Daroca	630592	4546469	997
50275	Valmadrid	22 Campo de Belchite	676893	4590427	536
50276	Valpalmas	05 Cinco Villas	677269	4669725	493
50277	Valtorres	20 Comunidad de Calatayud	605493	4572819	678
50278	Velilla de Ebro	18 Ribera Baja del Ebro	714433	4583642	152
50279	Velilla de Jiloca	20 Comunidad de Calatayud	617018	4570410	597
50280	Vera de Moncayo	12 Tarazona y el Moncayo	609174	4631265	631
50281	Vierlas	12 Tarazona y el Moncayo	609487	4642723	456
50282	Vilueña (La)	20 Comunidad de Calatayud	606856	4570023	700
50283	Villadoz	24 Campo de Daroca	643800	4558567	900
50284	Villafeliche	20 Comunidad de Calatayud	625131	4561549	724
50285	Villafranca de Ebro	17 D.C. Zaragoza	696063	4605268	176
50286	Villalba de Perejil	20 Comunidad de Calatayud	621407	4576198	633
50287	Villalengua	20 Comunidad de Calatayud	596901	4588017	770
50288	Villanueva de Gállego	17 D.C. Zaragoza	681359	4626489	244
50289	Villanueva de Jiloca	24 Campo de Daroca	635078	4548576	790
50290	Villanueva de Huerva	21 Campo de Cariñena	664398	4580069	531
50291	Villar de los Navarros	24 Campo de Daroca	664359	4558494	799
50292	Villarreal de Huerva	24 Campo de Daroca	643636	4561536	867
50293	Villarroya de la Sierra	20 Comunidad de Calatayud	601647	4591194	734
50294	Villarroya del Campo	24 Campo de Daroca	640798	4556252	900
50295	Vistabella	21 Campo de Cariñena	654914	4564917	754
50296	Zaida (La)	18 Ribera Baja del Ebro	715462	4578326	156
50297	Zaragoza	17 D.C. Zaragoza	676641	4613878	200
50298	Zuera	17 D.C. Zaragoza	683518	4638008	279
50901	Biel	05 Cinco Villas	670010	4695086	780
50902	Marracos	05 Cinco Villas	683923	4662171	413
50903	Villamayor de Gállego	17 D.C. Zaragoza	685466	4617640	237

Source: Aragon Statistics Institute with data from Instituto Geográfico Nacional and SITAR. Names: Nomenclátor at Jan 1st 2012.

**Annex: MUNICIPALITIES****List of Aragon municipalities' UTM coordinates and capital centre height, sorted by comarcas.**

<b>Comarca</b>	<b>Municipality</b>	<b>X Coordinate</b>	<b>Y Coordinate</b>	<b>Height (metres)</b>
01 La Jacetania	22006 Aísa	694943	4728285	1,043
	22028 Ansó	677802	4736063	860
	22032 Aragüés del Puerto	690818	4730977	970
	22044 Bailo	679988	4708916	714
	22068 Borau	697817	4725795	1,008
	22076 Canal de Berdún	675707	4719171	688
	22078 Canfranc	703379	4736108	1,190
	22086 Castiello de Jaca	700968	4722801	921
	22106 Fago	674849	4733790	866
	22130 Jaca	701247	4716185	818
	22131 Jasa	691224	4729777	944
	22208 Santa Cilia	687685	4714628	649
	22209 Santa Cruz de la Serós	691113	4710812	788
	22250 Villanúa	701871	4728582	953
	22901 Valle de Hecho	684209	4734428	833
	22902 Puente la Reina de Jaca	681949	4714081	690
	50035 Artieda	665522	4717036	652
	50168 Mianos	667921	4716791	692
	50232 Salvatierra de Esca	663520	4726153	582
	50245 Sigüés	663089	4721905	521
02 Alto Gállego	22059 Biescas	719886	4723246	860
	22072 Caldearenas	705842	4697161	650
	22122 Hoz de Jaca	720761	4730188	1,272
	22170 Panticosa	722591	4733913	1,185
	22199 Sabiñánigo	716210	4711225	789
	22204 Sallent de Gállego	718304	4739262	1,305
	22252 Yebra de Basa	723488	4707534	884
22253 Yésero	725662	4722449	1,132	
03 Sobrarbe	22002 Abizanda	763874	4681799	636
	22051 Bércabo	753276	4681391	713
	22057 Bielsa	763955	4725420	1,026
	22066 Boltaña	752432	4703899	643
	22069 Broto	736245	4721004	905
	22107 Fanlo	744551	4719571	1,320
	22109 Fiscal	736803	4709089	768
	22113 Fueva (La)	769566	4696253	631
	22114 Gistain	773545	4721016	1,378
	22133 Labuerda	757982	4704647	569
	22144 Laspuña	759506	4710724	725
	22168 Palo	767500	4690832	739
	22182 Plan	773959	4720030	1,060
	22189 Puértolas	757144	4715404	1,160
	22190 Pueyo de Araguás (El)	760090	4703869	701
	22207 San Juan de Plan	774696	4720784	1,085
	22227 Tella-Sin	762629	4715301	771
	22230 Torla	736917	4723692	1,032
22907 Aínsa-Sobrarbe	758426	4701039	589	

<b>Comarca</b>	<b>Municipality</b>	<b>X Coordinate</b>	<b>Y Coordinate</b>	<b>Height (metres)</b>
04 La Ribagorza	22035 Arén	806987	4685415	708
	22053 Benabarre	787615	4667971	762
	22054 Benasque	788934	4723219	1,138
	22062 Bisaurri	788286	4710981	1,108
	22067 Bonansa	801859	4703998	1,256
	22074 Campo	779581	4700985	691
	22080 Capella	780451	4677307	526
	22084 Castejón de Sos	787014	4712704	904
	22087 Castigaleu	795667	4678797	836
	22095 Chía	784759	4713613	1,221
	22105 Estopiñán del Castillo	793684	4655620	780
	22111 Foradada del Toscar	775854	4700965	980
	22117 Graus	775641	4676486	469
	22129 Isábena	792003	4689717	751
	22142 Lascurarre	790465	4677862	647
	22143 Laspaúles	795819	4708665	1,431
	22155 Monesma y Cajigar	796801	4685110	1,025
	22157 Montanuy	803828	4708300	1,205
	22177 Perarrúa	776505	4685114	517
	22187 Puebla de Castro (La)	771690	4671357	649
	22188 Puente de Montañana	805540	4673408	528
	22200 Sahún	784546	4719701	1,135
	22212 Santaliestra y San Quilez	777502	4689596	561
	22214 Secastilla	769926	4675339	612
	22215 Seira	782026	4709103	815
	22221 Sesué	785111	4717060	1,050
	22223 Sopeira	808816	4691906	705
	22229 Tolva	794610	4669117	696
	22233 Torre la Ribera	790468	4697368	1,085
	22243 Valle de Bardají	783337	4701428	884
22244 Valle de Lierp	786409	4698026	1,012	
22246 Beranuy	796044	4697008	995	
22247 Viacamp y Litera	801186	4670586	671	
22249 Villanova	784410	4716585	966	
05 Cinco Villas	50033 Ardisa	685149	4674795	433
	50036 Asín	661174	4683289	584
	50041 Bagüés	668806	4713062	890
	50051 Biota	649629	4680615	485
	50077 Castejón de Valdejasa	666228	4649972	521
	50078 Castiliscar	642232	4693101	493
	50095 Ejea de los Caballeros	653995	4665532	346
	50100 Erla	669563	4665144	425
	50109 Frago (El)	670691	4682253	629
	50128 Isuerre	659892	4706121	661
	50135 Layana	644550	4684288	486
	50142 Lobera de Onsella	662670	4704991	672
	50144 Longás	669846	4705401	840
	50148 Luesia	662941	4692941	810
	50151 Luna	670973	4670669	477
	50186 Navardún	652351	4708544	526
	50197 Orés	664982	4682883	647
	50205 Pedrosas (Las)	675899	4656287	475
	50207 Piedratajada	681554	4665675	423

<b>Comarca</b>	<b>Municipality</b>	<b>X Coordinate</b>	<b>Y Coordinate</b>	<b>Height (metres)</b>
	50210 Pintanos (Los)	660750	4711534	674
	50220 Puendeluna	685390	4669386	430
	50230 Sádaba	642439	4682909	454
	50244 Sierra de Luna	673143	4657445	401
	50248 Sos del Rey Católico	646783	4706710	652
	50252 Tauste	644954	4642489	267
	50267 Uncastillo	653888	4691575	601
	50268 Undués de Lerda	650353	4714420	633
	50270 Urriés	653783	4709331	557
	50276 Valpalmas	677269	4669725	493
	50901 Biel	670010	4695086	780
	50902 Marracos	683923	4662171	413
06 Hoya de Huesca / Plana de Uesca	22004 Agüero	681761	4691823	696
	22011 Albero Alto	720448	4658953	442
	22014 Alcalá de Gurrea	691514	4659987	461
	22015 Alcalá del Obispo	724148	4662065	517
	22019 Alerre	709640	4671236	505
	22021 Almudévar	700221	4657375	456
	22027 Angüés	735425	4666275	543
	22029 Antillón	735138	4657850	513
	22036 Argavieso	725286	4659471	481
	22037 Arguis	711116	4688046	1,044
	22039 Ayerbe	690674	4683180	582
	22047 Banastás	710710	4673101	532
	22063 Biscarrués	685681	4677683	472
	22064 Blecua y Torres	732805	4660244	465
	22081 Casbas de Huesca	736375	4671182	560
	22096 Chimillas	710523	4672126	520
	22119 Gurrea de Gállego	685438	4654067	341
	22125 Huesca	714305	4668898	488
	22126 Ibieca	730775	4671632	640
	22127 Igríes	712201	4677040	599
	22149 Loarre	695765	4687695	773
	22150 Loporzano	721195	4671334	581
	22151 Loscorrales	694560	4680919	620
	22156 Monflorite-Lascasas	718761	4663881	436
	22162 Novales	724707	4657179	464
	22163 Nuevo	711283	4682812	726
	22173 Peñas de Riglos (Las)	687350	4691265	678
	22178 Pertusa	738018	4654225	639
	22181 Piracés	722332	4654046	453
	22195 Quicena	718200	4669792	476
	22203 Salillas	730039	4653023	420
	22220 Sesa	728363	4653122	437
	22222 Siétamo	724946	4667406	559
	22228 Tierz	718806	4668043	467
	22239 Tramaced	724102	4650470	418
	22248 Vicién	711841	4659461	394
	22904 Sotonera (La)	701879	4681600	627
	22905 Lupiñén-Ortilla	699808	4672279	469
	50185 Murillo de Gállego	685332	4689769	543
	50238 Santa Eulalia de Gállego	684740	4684228	505
07 Somontano de Barbastro	22001 Abiego	742246	4667567	539

<b>Comarca</b>	<b>Municipality</b>	<b>X Coordinate</b>	<b>Y Coordinate</b>	<b>Height (metres)</b>
	22003 Adahuesca	747331	4670591	616
	22024 Alquézar	749975	4673419	660
	22041 Azara	745800	4662020	429
	22042 Azlor	744505	4664772	496
	22048 Barbastro	759239	4658524	341
	22050 Barbuñales	741228	4656973	468
	22055 Berbegal	748463	4649993	512
	22058 Bierge	741306	4672324	598
	22082 Castejón del Puente	762326	4647831	382
	22088 Castillazuelo	753606	4662187	368
	22090 Colungo	753435	4673719	609
	22102 Estada	767616	4663067	382
	22103 Estadilla	768732	4661403	450
	22115 Grado (El)	767553	4671580	467
	22128 Ilche	753508	4649801	320
	22135 Laluenga	744625	4654812	479
	22139 Laperdiguera	745030	4653136	462
	22141 Lascellas-Ponzano	741972	4661508	533
	22160 Naval	760280	4676445	637
	22164 Olvena	769511	4667240	522
	22174 Peralta de Alcofea	743306	4646474	402
	22176 Peraltilla	746892	4660531	429
	22186 Pozán de Vero	750833	4663550	408
	22201 Salas Altas	753967	4667325	513
	22202 Salas Bajas	755024	4665729	460
	22235 Torres de Alcanadre	739523	4650345	340
	22906 Santa María de Dulcis	749422	4667181	437
	22908 Hoz y Costeán	759112	4670090	703
08 Cinca Medio	22007 Albalate de Cinca	762204	4624077	188
	22017 Alcolea de Cinca	759365	4623552	186
	22020 Alfántega	761572	4635918	240
	22022 Almunia de San Juan	769143	4647903	349
	22060 Binaced	766029	4635580	279
	22110 Fonz	770075	4656345	471
	22158 Monzón	764910	4644976	279
	22193 Pueyo de Santa Cruz	762285	4638876	246
	22903 San Miguel del Cinca	759876	4638178	225
09 La Litera / La Litera	22009 Albelda	787437	4640817	361
	22016 Alcampell	784827	4645263	449
	22025 Altorricón	783700	4633814	265
	22040 Azanuy-Alins	774527	4652303	454
	22043 Baells	786760	4650696	610
	22045 Baldellou	794205	4646869	460
	22061 Binéfar	773697	4638651	286
	22075 Camporrells	792266	4651452	665
	22089 Castillonroy	791727	4642809	442
	22099 Esplús	772136	4632829	281
	22175 Peralta de Calasanz	780482	4654710	523
	22205 San Esteban de Litera	775862	4644937	420
	22225 Tamarite de Litera	780558	4631136	360
	22909 Vencillón	776699	4622610	260
10 Los Monegros	22008 Albalatillo	737009	4624789	259
	22012 Albero Bajo	717027	4656014	411

<b>Comarca</b>	<b>Municipality</b>	<b>X Coordinate</b>	<b>Y Coordinate</b>	<b>Height (metres)</b>
	22013 Alberuela de Tubo	731113	4643601	350
	22018 Alcubierre	711759	4631689	466
	22023 Almuniente	714632	4647632	337
	22049 Barbués	713876	4650919	361
	22079 Capdesaso	733938	4636500	313
	22083 Castejón de Monegros	730107	4611272	466
	22085 Castelflorite	747609	4632394	310
	22116 Grañén	718280	4646871	332
	22124 Huerto	734967	4646298	370
	22136 Lalueza	727880	4636000	285
	22137 Lanaja	721875	4628063	369
	22172 Peñalba	747203	4598799	254
	22184 Polefino	723362	4639095	290
	22197 Robres	710872	4638327	400
	22206 Sangarrén	712807	4655135	379
	22213 Sariñena	736036	4630762	281
	22217 Sena	745566	4622673	221
	22218 Senés de Alcubierre	708323	4642753	390
	22226 Tardienta	704128	4650390	389
	22232 Torralba de Aragón	706491	4645770	370
	22236 Torres de Barbués	712958	4648769	345
	22242 Valfarta	739223	4604885	372
	22251 Villanueva de Sigena	748989	4622772	231
	50022 Almolda (La)	732394	4604223	491
	50059 Bujaraloz	737778	4598222	327
	50104 Farlete	707790	4617707	413
	50137 Leciñena	698695	4630379	415
	50170 Monegrillo	715387	4613193	437
	50206 Perdiguera	696951	4625317	473
11 Bajo Cinca / Baix Cinca	22046 Ballobar	766034	4612659	154
	22052 Belver de Cinca	764736	4620810	196
	22077 Candasnos	755925	4599255	283
	22094 Chalamera	763330	4617659	195
	22112 Fraga	778691	4602370	118
	22165 Ontiñena	757094	4618627	215
	22167 Osso de Cinca	765827	4618085	164
	22234 Torrente de Cinca	778506	4596891	109
	22245 Vellilla de Cinca	771766	4609220	126
	22254 Zaidín	772253	4611493	155
	50165 Mequinzenza	776283	4585933	74
12 Tarazona y el Moncayo	50014 Alcalá de Moncayo	608457	4627040	766
	50030 Añón de Moncayo	606391	4626143	826
	50063 Buste (El)	616097	4638317	687
	50106 Fayos (Los)	601080	4637301	569
	50122 Grisel	605533	4636394	625
	50140 Litago	603706	4629935	781
	50141 Lituénigo	602835	4632477	756
	50157 Malón	610194	4645526	430
	50190 Novallas	608201	4644943	427
	50234 San Martín de la Virgen de Moncayo	600421	4632638	813
	50237 Santa Cruz de Moncayo	603215	4637703	629
	50251 Tarazona	605589	4640372	480
	50261 Torrellas	602034	4639008	570

Comarca	Municipality	X Coordinate	Y Coordinate	Height (metres)
	50265 Trasmoz	606095	4631396	765
	50280 Vera de Moncayo	609174	4631265	631
	50281 Vierlas	609487	4642723	456
13 Campo de Borja	50003 Agón	628519	4635151	312
	50006 Ainzón	623160	4630146	429
	50010 Alberite de San Juan	627051	4631151	375
	50011 Albeta	624732	4631800	412
	50027 Ambel	615090	4628108	575
	50052 Bisimbre	629379	4635179	320
	50055 Borja	621877	4632525	448
	50060 Bulbueute	616318	4630774	520
	50061 Bureta	625677	4630675	410
	50111 Fréscano	628716	4637255	304
	50113 Fuendejalón	627110	4624516	472
	50153 Magallón	627965	4632542	419
	50156 Maleján	620488	4631833	472
	50160 Mallén	631146	4640313	286
	50191 Novillas	633217	4643882	239
	50216 Pozuelo de Aragón	631224	4625128	412
	50249 Tabuena	621325	4617235	778
	50250 Talamantes	609951	4620971	924
14 Aranda	50031 Aranda de Moncayo	600835	4603881	907
	50057 Brea de Aragón	616767	4598105	553
	50069 Calcena	606933	4612624	836
	50121 Gotor	612757	4600528	608
	50126 Illueca	614585	4599636	599
	50130 Jarque	610672	4601639	631
	50166 Mesones de Isuela	621959	4601232	513
	50198 Oseja	608489	4606057	827
	50214 Pomer	596683	4610523	1,107
	50221 Purujosa	602758	4615478	978
	50243 Sestrica	617311	4593981	572
	50254 Tierga	616323	4607259	632
	50266 Trasobares	613252	4611247	649
15 Ribera Alta del Ebro	50008 Alagón	656295	4626189	232
	50013 Alcalá de Ebro	650071	4630910	223
	50043 Bárboles	650798	4619593	259
	50053 Boquiñeni	645162	4634746	227
	50064 Cabañas de Ebro	652812	4628826	219
	50107 Figueruelas	651780	4625665	252
	50118 Gallur	640121	4636552	254
	50123 Grisén	652935	4623296	249
	50132 Joyosa (La)	660250	4623423	215
	50147 Luceni	646417	4632313	234
	50204 Pedrola	648381	4628073	296
	50209 Pinseque	658270	4622736	230
	50212 Pleitas	649627	4619479	258
	50217 Pradilla de Ebro	644245	4636009	228
	50223 Remolinos	651439	4633716	228
	50247 Sobradiel	663355	4622890	215
	50262 Torres de Berrellén	661046	4624824	211
16 Valdejalón	50024 Almonacid de la Sierra	640170	4584499	598
	50025 Almunia de Doña Godina (La)	635796	4593109	366

<b>Comarca</b>	<b>Municipality</b>	<b>X Coordinate</b>	<b>Y Coordinate</b>	<b>Height (metres)</b>
	50026 Alpartir	635457	4587107	493
	50044 Bardallur	649001	4616465	276
	50068 Calatorao	638302	4598495	346
	50093 Chodes	627024	4594141	470
	50099 Épila	643311	4607286	336
	50146 Lucena de Jalón	640987	4601758	324
	50150 Lumpiaque	641512	4610299	310
	50175 Morata de Jalón	627034	4592638	404
	50182 Muela (La)	656951	4605014	598
	50211 Plasencia de Jalón	647510	4616163	274
	50225 Ricla	633123	4596462	364
	50228 Rueda de Jalón	643814	4610698	301
	50231 Salillas de Jalón	639766	4603131	330
	50236 Santa Cruz de Grío	631399	4581279	712
	50269 Urrea de Jalón	647173	4614587	284
17 D.C. Zaragoza	50017 Alfajarín	691196	4609822	195
	50056 Botorrita	664435	4596980	394
	50062 Burgo de Ebro (El)	688380	4604970	183
	50066 Cadrete	670277	4602676	304
	50089 Cuarte de Huerva	672603	4606762	299
	50115 Fuentes de Ebro	697925	4598541	196
	50131 Jaulín	667656	4591290	508
	50163 María de Huerva	667409	4600708	343
	50164 Mediana de Aragón	691675	4593323	289
	50180 Mozota	661579	4594473	396
	50193 Nuez de Ebro	693291	4607306	181
	50199 Osera de Ebro	702057	4601141	174
	50203 Pastriz	684819	4610047	187
	50219 Puebla de Alfindén (La)	687442	4611595	197
	50235 San Mateo de Gállego	685529	4633357	281
	50272 Utebo	666949	4620229	207
	50285 Villafranca de Ebro	696063	4605268	176
	50288 Villanueva de Gállego	681359	4626489	244
	50297 Zaragoza	676641	4613878	200
	50298 Zuera	683518	4638008	279
	50903 Villamayor de Gállego	685466	4617640	237
18 Ribera Baja del Ebro	50012 Alborge	721276	4579514	156
	50019 Alforque	718930	4578820	164
	50083 Cinco Olivas	720066	4580028	161
	50101 Escatrón	724158	4574365	143
	50119 Gelsa	712370	4587366	147
	50208 Pina de Ebro	706255	4596166	161
	50222 Quinto	709296	4589081	175
	50240 Sástago	722035	4578099	153
	50278 Velilla de Ebro	714433	4583642	152
	50296 Zaida (La)	715462	4578326	156
19 Bajo Aragón-Caspe / Baix Aragó-Casp	50074 Caspe	748021	4569134	152
	50092 Chiprana	740819	4572231	178
	50102 Fabara	765877	4563455	240
	50105 Fayón	779388	4571205	92
	50152 Maella	763651	4557264	304
	50189 Nonaspe	772412	4567230	172
20 Comunidad de Calatayud	50001 Abanto	609414	4555063	922



<b>Comarca</b>	<b>Municipality</b>	<b>X Coordinate</b>	<b>Y Coordinate</b>	<b>Height (metres)</b>
	50009 Alarba	616398	4562545	844
	50015 Alconchel de Ariza	573706	4562051	896
	50020 Alhama de Aragón	592685	4572608	658
	50029 Aniñón	608264	4589214	729
	50032 Arándiga	625230	4596669	462
	50034 Ariza	579082	4573982	716
	50038 Ateca	601059	4576657	584
	50046 Belmonte de Gracián	622546	4574632	646
	50047 Berdejo	588228	4601889	990
	50050 Bijuesca	590200	4599540	900
	50054 Bordalba	577028	4585589	1,000
	50058 Bubierca	596005	4574455	647
	50065 Cabolafuente	580537	4562876	977
	50067 Calatayud	613719	4578995	536
	50070 Calmarza	591390	4557140	839
	50071 Campillo de Aragón	597147	4553639	1,054
	50072 Carenas	600831	4570517	653
	50075 Castejón de Alarba	614561	4560183	916
	50076 Castejón de las Armas	599663	4573991	609
	50079 Cervera de la Cañada	605689	4587788	703
	50081 Cetina	586824	4571951	675
	50082 Cimballa	603040	4550918	904
	50084 Clarés de Ribota	596972	4598436	943
	50086 Codos	636287	4572872	751
	50087 Contamina	590693	4573439	669
	50096 Embid de Ariza	586138	4581716	675
	50110 Frasno (El)	625841	4585991	682
	50116 Fuentes de Jiloca	622759	4565374	570
	50120 Godojos	595204	4569374	787
	50125 Ildes	597834	4563851	743
	50129 Jaraba	593644	4560624	767
	50155 Malanquilla	594087	4602865	1,002
	50159 Maluenda	616081	4571779	581
	50162 Mara	624134	4572203	688
	50169 Miedes de Aragón	626487	4568718	758
	50172 Monreal de Ariza	575025	4571660	771
	50173 Monterde	606244	4559097	790
	50174 Montón	624783	4563054	633
	50176 Morata de Jiloca	618474	4567325	619
	50177 Morés	619913	4592548	443
	50178 Moros	598017	4583798	791
	50183 Munébrega	608596	4567741	749
	50187 Nigüella	623207	4599491	491
	50192 Nuévalos	601384	4563162	724
	50194 Olivés	613430	4566295	807
	50196 Orera	627469	4573233	700
	50201 Paracuellos de Jiloca	613944	4574703	586
	50202 Paracuellos de la Ribera	620210	4586800	486
	50215 Pozuel de Ariza	570679	4578432	695
	50229 Ruesca	627278	4571467	764
	50241 Saviñán	619853	4589149	451
	50242 Sediles	622899	4578436	739
	50246 Sisamón	583666	4558448	1,051
	50253 Terrer	607718	4576219	561

<b>Comarca</b>	<b>Municipality</b>	<b>X Coordinate</b>	<b>Y Coordinate</b>	<b>Height (metres)</b>
	50255 Tobed	633942	4577718	638
	50257 Torralba de Ribota	610057	4586215	625
	50259 Torrehermosa	573127	4565762	839
	50260 Torrelapaja	587614	4604240	1,004
	50263 Torrijo de la Cañada	593772	4592072	725
	50277 Valtorres	605493	4572819	678
	50279 Velilla de Jiloca	617018	4570410	597
	50282 Vilueña (La)	606856	4570023	700
	50284 Villafeliche	625131	4561549	724
	50286 Villalba de Perejil	621407	4576198	633
	50287 Villalengua	596901	4588017	770
	50293 Villarroya de la Sierra	601647	4591194	734
21 Campo de Cariñena	50004 Aguarón	644897	4578064	649
	50005 Aguilón	663642	4573485	683
	50007 Aladrén	654623	4568268	783
	50018 Alfamén	646787	4589155	373
	50073 Cariñena	648638	4578818	591
	50088 Cosuenda	642364	4580994	630
	50098 Encinacorba	644570	4572053	762
	50143 Longares	653236	4585226	531
	50167 Mezalocha	660391	4588006	484
	50181 Muel	660083	4592463	424
	50200 Paniza	649977	4571983	699
	50264 Tosos	661455	4575688	585
	50290 Villanueva de Huerva	664398	4580069	531
	50295 Vistabella	654914	4564917	754
22 Campo de Belchite	50021 Almochuel	705236	4572976	275
	50023 Almonacid de la Cuba	684982	4572515	488
	50039 Azuara	678559	4569795	603
	50045 Belchite	688084	4575526	440
	50085 Codo	692601	4578513	342
	50114 Fuendetodos	670725	4578999	750
	50133 Lagata	684068	4567950	518
	50136 Lécera	692061	4564084	508
	50139 Letux	684220	4569662	515
	50171 Moneva	681963	4555448	659
	50179 Moyuela	674565	4555275	725
	50213 Plenas	671022	4553352	800
	50218 Puebla de Albornón	679488	4583933	483
	50233 Samper del Salz	682362	4567256	552
	50275 Valmadrid	676893	4590427	536
23 Bajo Martín	44008 Albalate del Arzobispo	709033	4555260	342
	44031 Azaila	709976	4574378	276
	44067 Castelnou	721065	4567651	201
	44122 Híjar	714055	4561533	291
	44129 Jatiel	719620	4566587	209
	44191 Puebla de Híjar (La)	714305	4565717	254
	44205 Samper de Calanda	719093	4563172	258
	44237 Urrea de Gaén	712345	4559768	308
	44265 Vinaceite	702773	4571308	303
24 Campo de Daroca	50002 Acered	617184	4558811	835
	50016 Aldehuela de Liestos	609272	4546922	980
	50028 Anento	640096	4548078	700

<b>Comarca</b>	<b>Municipality</b>	<b>X Coordinate</b>	<b>Y Coordinate</b>	<b>Height (metres)</b>
	50037 Atea	621404	4557688	842
	50040 Badules	646721	4555857	922
	50042 Balconchán	629394	4549813	780
	50048 Berrueco	629047	4539000	1,098
	50080 Cerveruela	649758	4564396	816
	50090 Cubel	614568	4550516	1,108
	50091 Cuerlas (Las)	622219	4535489	900
	50094 Daroca	633126	4552776	797
	50108 Fombuena	651749	4556491	950
	50117 Gallocanta	625726	4539618	1,011
	50124 Herrera de los Navarros	660870	4564060	809
	50134 Langa del Castillo	634305	4563772	870
	50138 Lechón	644205	4550006	850
	50149 Luesma	655573	4559124	943
	50154 Mainar	642459	4561771	866
	50161 Manchones	628862	4556694	756
	50184 Murero	627516	4557726	707
	50188 Nombrevilla	637745	4552007	736
	50195 Orcajo	626885	4552153	770
	50224 Retascón	635945	4556211	800
	50227 Romanos	645136	4554399	922
	50239 Santed	625494	4543614	1,057
	50256 Torralba de los Frailes	612708	4543837	1,095
	50258 Torralbilla	639450	4563621	882
	50271 Used	621133	4546164	1,050
	50273 Valdehorna	632488	4548347	897
	50274 Val de San Martín	630592	4546469	997
	50283 Villadoz	643800	4558567	900
	50289 Villanueva de Jiloca	635078	4548576	790
	50291 Villar de los Navarros	664359	4558494	799
	50292 Villarreal de Huerva	643636	4561536	867
	50294 Villarroya del Campo	640798	4556252	900
25 Jiloca	44023 Allueva	664865	4539201	1,200
	44032 Bádenas	657666	4550944	998
	44033 Bágüena	638169	4544743	793
	44034 Bañón	652702	4522695	1,141
	44035 Barrachina	656882	4529218	1,047
	44036 Bea	655971	4544668	1,134
	44039 Bello	626520	4531485	1,005
	44042 Blancas	628147	4519407	1,047
	44046 Bueña	646450	4508082	1,213
	44047 Burbágüena	639952	4542135	814
	44050 Calamocha	643304	4531209	884
	44056 Caminreal	641458	4522462	920
	44065 Castejón de Tornos	632382	4539834	1,085
	44085 Cosa	657289	4522220	1,185
	44090 Cucalón	650038	4550088	1,034
	44101 Ferrerueta de Huerva	648562	4547478	1,015
	44102 Fonfría	661067	4540197	1,247
	44112 Fuentes Claras	641288	4525256	909
	44132 Lagueruela	652020	4545274	1,066
	44133 Lanzuela	650793	4551449	1,010
	44138 Loscos	664421	4549792	981
	44152 Monforte de Moyuela	667011	4546955	1,008

<b>Comarca</b>	<b>Municipality</b>	<b>X Coordinate</b>	<b>Y Coordinate</b>	<b>Height (metres)</b>
	44153 Monreal del Campo	638864	4516713	939
	44164 Nogueras	662393	4555702	861
	44168 Odón	620788	4527100	1,090
	44169 Ojos Negros	626825	4510918	1,151
	44180 Peracense	629423	4500224	1,217
	44190 Pozuel del Campo	626191	4514636	1,128
	44200 Rubielos de la Cérda	650898	4515022	1,240
	44207 San Martín del Río	635611	4547545	780
	44208 Santa Cruz de Nogueras	660622	4553522	894
	44213 Singra	642882	4502039	1,047
	44219 Tornos	631990	4535915	1,018
	44220 Torralba de los Sisones	630034	4527922	1,041
	44222 Torrecilla del Rebollar	662507	4530723	1,142
	44227 Torre los Negros	660423	4524480	1,083
	44232 Torrijo del Campo	640235	4520876	923
	44251 Villafranca del Campo	639763	4506511	956
	44252 Villahermosa del Campo	647285	4552591	956
	44258 Villar del Salz	626924	4504755	1,219
26 Cuencas Mineras	44011 Alcaine	693252	4536291	649
	44017 Aliaga	694289	4505354	1,105
	44024 Anadón	669813	4538982	1,112
	44043 Blesa	677860	4546849	771
	44063 Cañizar del Olivar	698714	4521265	954
	44066 Castel de Cabra	694549	4519739	1,088
	44084 Cortes de Aragón	682232	4538301	927
	44093 Cuevas de Almodén	683449	4509379	1,281
	44099 Escucha	684856	4518529	1,072
	44110 Fuenferrada	667614	4526340	1,128
	44123 Hinojosa de Jarque	687354	4507070	1,224
	44124 Hoz de la Vieja (La)	681764	4532754	932
	44125 Huesa del Común	675089	4542117	869
	44128 Jarque de la Val	685918	4508389	1,269
	44131 Josa	688090	4536461	772
	44142 Maicas	677608	4537460	955
	44144 Martín del Río	677439	4523800	909
	44148 Mezquita de Jarque	680252	4510207	1,251
	44155 Montalbán	685513	4522714	907
	44161 Muniesa	684185	4544923	782
	44167 Obón	691889	4530756	685
	44176 Palomar de Arroyos	689982	4516986	1,206
	44184 Plou	680694	4540322	903
	44203 Salcedillo	668086	4536710	1,195
	44211 Segura de los Baños	672680	4534383	1,122
	44224 Torre de las Arcas	692508	4523921	945
	44238 Utrillas	682107	4520650	968
	44256 Villanueva del Rebollar de la Sierra	667843	4528766	1,085
	44267 Vivel del Río Martín	673693	4526581	970
	44268 Zoma (La)	700890	4517628	1,151
27 Andorra-Sierra de Arcos	44006 Alacón	693550	4544084	702
	44022 Alloza	707999	4538414	668
	44025 Andorra	714745	4539572	714
	44029 Ariño	702406	4545012	536
	44087 Crivillén	704288	4528866	774

<b>Comarca</b>	<b>Municipality</b>	<b>X Coordinate</b>	<b>Y Coordinate</b>	<b>Height (metres)</b>
	44096 Ejulve	706561	4516903	1,113
	44100 Estercuel	699737	4525574	829
	44116 Gargallo	703784	4523562	941
	44172 Oliete	695833	4541322	541
28 Bajo Aragón	44004 Aguaviva	736567	4523044	549
	44013 Alcañiz	740023	4549527	381
	44014 Alcorisa	720687	4530199	632
	44038 Belmonte de San José	747595	4529249	661
	44040 Berge	716982	4526376	718
	44051 Calanda	733278	4535964	466
	44061 Cañada de Verich (La)	744578	4528139	738
	44068 Castelserás	740177	4540882	382
	44077 Cerollera (La)	748354	4525354	840
	44080 Codoñera (La)	745496	4535700	499
	44107 Foz-Calanda	730309	4533949	496
	44118 Ginebrosa (La)	741505	4528517	702
	44145 Mas de las Matas	732739	4523950	496
	44146 Mata de los Olmos (La)	708947	4527025	905
	44173 Olmos (Los)	711895	4528345	868
	44178 Parras de Castellote (Las)	732762	4517657	697
	44212 Seno	724616	4521561	792
	44221 Torrecilla de Alcañiz	744941	4538649	446
	44230 Torrevelilla	743519	4532091	611
	44241 Valdealgorfa	749601	4542090	510
29 Comunidad de Teruel	44001 Ababuj	685723	4491312	1,368
	44003 Aguatón	649277	4504001	1,225
	44005 Aguilar del Alfambra	686604	4495788	1,302
	44007 Alba	639924	4497801	974
	44016 Alfambra	666808	4490575	1,043
	44018 Almohaja	632349	4496294	1,199
	44019 Alobras	637349	4449316	1,110
	44020 Alpeñés	663239	4518449	1,223
	44028 Argente	655203	4506200	1,253
	44053 Camañas	657602	4501025	1,239
	44055 Camarillas	690076	4498301	1,314
	44062 Cañada Vellida	676248	4508666	1,322
	44064 Cascante del Río	660617	4451449	984
	44074 Cedrillas	682353	4478640	1,364
	44075 Celadas	656898	4482259	1,119
	44076 Cella	645321	4479712	1,023
	44082 Corbalán	671108	4474655	1,261
	44089 Cubla	663648	4453014	1,088
	44092 Cuervo (El)	642737	4446065	905
	44094 Cuevas Labradas	665373	4480133	968
	44097 Escorihuela	671871	4490448	1,133
	44111 Fuentes Calientes	670995	4507717	1,209
	44115 Galve	679184	4502878	1,180
	44130 Jorcas	690419	4490618	1,357
	44135 Libros	650436	4447540	766
	44136 Lidón	659467	4509326	1,211
	44156 Monteagudo del Castillo	685171	4480951	1,450
	44175 Orrios	670489	4495319	1,046
	44177 Pancrudo	666380	4514445	1,235

<b>Comarca</b>	<b>Municipality</b>	<b>X Coordinate</b>	<b>Y Coordinate</b>	<b>Height</b> (metres)
	44181 Peralejos	666788	4483443	995
	44182 Perales del Alfambra	669178	4500346	1,165
	44185 Pobo (El)	681334	4486604	1,399
	44195 Rillo	669310	4510103	1,269
	44196 Riodeva	657916	4442579	967
	44209 Santa Eulalia	642899	4492075	984
	44216 Teruel	660896	4467758	915
	44218 Tormón	640171	4451715	1,051
	44226 Torrelacárcel	643905	4497579	979
	44228 Torremocha de Jiloca	644358	4494796	981
	44234 Tramacastiel	649988	4450570	879
	44239 Valacloche	662793	4450591	985
	44250 Veguillas de la Sierra	636027	4446297	1,270
	44261 Villarquemado	647161	4486962	996
	44263 Villastar	657112	4460722	867
	44264 Villel	654304	4455280	823
	44266 Visiedo	660753	4505734	1,185
30 Maestrazgo	44021 Allepuz	692656	4485066	1,474
	44044 Bordón	726411	4507659	828
	44059 Cantavieja	719820	4489710	1,200
	44060 Cañada de Benatanduz	708609	4495132	1,422
	44071 Castellote	726281	4520120	774
	44088 Cuba (La)	728859	4497106	882
	44106 Fortanete	710276	4486817	1,353
	44126 Iglesuela del Cid (La)	727374	4484742	1,227
	44149 Mirambel	725049	4496581	993
	44150 Miravete de la Sierra	695328	4494468	1,218
	44151 Molinos	715151	4522148	838
	44183 Pitarque	703590	4502716	999
	44236 Tronchón	720181	4500078	1,096
	44260 Villarluengo	708875	4502915	1,119
	44262 Villarroya de los Pinares	697552	4489333	1,337
31 Sierra de Albarracín	44009 Albarracín	632131	4474568	1,171
	44041 Bezas	642490	4466012	1,165
	44045 Bronchales	619711	4485337	1,569
	44052 Calomarde	621168	4470306	1,312
	44109 Frías de Albarracín	617836	4466339	1,496
	44117 Gea de Albarracín	640738	4474755	1,031
	44119 Griegos	609237	4476145	1,601
	44120 Guadalaviar	608859	4471920	1,519
	44127 Jabaloyas	635389	4455897	1,405
	44157 Monterde de Albarracín	627899	4484225	1,280
	44159 Moscardón	624447	4465890	1,415
	44163 Noguera de Albarracín	619043	4479951	1,386
	44174 Orihuela del Tremedal	614378	4489932	1,447
	44189 Pozondón	629444	4491274	1,407
	44197 Ródenas	625596	4500167	1,380
	44198 Royuela	626406	4470603	1,214
	44199 Rubiales	647015	4460076	1,167
	44204 Saldón	633787	4465279	1,395
	44215 Terriente	627272	4462069	1,443
	44217 Toril y Masegoso	628783	4456659	1,490
	44229 Torres de Albarracín	624590	4476445	1,237

<b>Comarca</b>	<b>Municipality</b>	<b>X Coordinate</b>	<b>Y Coordinate</b>	<b>Height (metres)</b>
	44235 Tramacastilla	620970	4476747	1,260
	44243 Valdecuenca	635519	4462166	1,331
	44249 Vallecillo (EI)	621980	4455025	1,421
	44257 Villar del Cobo	612768	4472674	1,419
32 Gúdar-Javalambre	44002 Abejuela	680234	4420107	1,169
	44010 Albentosa	690407	4441682	952
	44012 Alcalá de la Selva	693803	4471674	1,404
	44026 Arcos de las Salinas	667388	4428823	1,081
	44048 Cabra de Mora	686435	4465608	1,085
	44054 Camarena de la Sierra	667044	4446403	1,294
	44070 Castellar (EI)	685440	4470802	1,275
	44103 Formiche Alto	679140	4466067	1,105
	44113 Fuentes de Rubielos	702900	4449473	962
	44121 Gúdar	693532	4479386	1,581
	44137 Linares de Mora	706026	4466452	1,311
	44143 Manzanera	685168	4436606	996
	44158 Mora de Rubielos	691260	4458410	1,035
	44160 Mosqueruela	716820	4471209	1,471
	44165 Nogueruelas	701315	4456754	1,146
	44171 Olba	702440	4445412	659
	44192 Puebla de Valverde (La)	676230	4455052	1,118
	44193 Puertomingalvo	716150	4460404	1,456
	44201 Rubielos de Mora	700018	4451801	929
	44206 San Agustín	697112	4437126	959
	44210 Sarrión	686332	4445989	991
	44231 Torrijas	674476	4432601	1,359
	44240 Valbona	686419	4455695	949
	44244 Valdelinares	703370	4474181	1,693
33 Matarraña / Matarranya	44027 Arens de Lledó	775180	4543378	381
	44037 Beceite	768580	4525152	579
	44049 Calaceite	768171	4545760	511
	44086 Cretas	770532	4535997	563
	44105 Fórnoles	752647	4531564	706
	44108 Fresneda (La)	759004	4535642	585
	44114 Fuentespalda	758606	4522048	712
	44141 Lledó	775976	4539225	458
	44147 Mazaleón	760869	4549119	359
	44154 Monroyo	750477	4519780	857
	44179 Peñarroya de Tastavins	756715	4516366	746
	44187 Portellada (La)	757590	4530442	569
	44194 Ráfales	754852	4525330	627
	44223 Torre de Arcas	747529	4515491	746
	44225 Torre del Compte	761849	4536519	497
	44245 Valdeltormo	759609	4542097	436
	44246 Valderrobres	766074	4529913	508
	44247 Valjunquera	754810	4538173	552

Source: Aragon Statistics Institute with data from Instituto Geográfico Nacional and SITAR. Names: Nomenclátor at Jan 1st 2012.

ARAGON BASIC DATA IS A PRODUCT FOR THE DISSEMINATION OF PUBLIC STATISTICAL INFORMATION ON A WIDE RANGE OF ISSUES OFFERED THROUGH A SYNTHETIC PERSPECTIVE. IT IS PRESENTED IN A DIDACTIC WAY AS A STATISTICAL JOURNEY THROUGHOUT ARAGON AS IF IT WERE A NUMERICAL TRAVEL GUIDE. THUS, WITH THIS COMPILATION, WE TRY TO SATISFY THE NEED OF KEY STATISTICAL INFORMATION THAT IS ESSENTIAL TO KNOW OUR AUTONOMOUS COMMUNITY.

ALL THESE BASIC DATA ARE PERMANENTLY UPDATED AND AVAILABLE ON THE ARAGON STATISTICS INSTITUTE'S WEBSITE, SO AS MANY OTHER STATISTICAL PRODUCTS:

[www.aragon.es/iaest](http://www.aragon.es/iaest)

[www.aragon.es/iaest](http://www.aragon.es/iaest)

[www.aragon.es/iaest](http://www.aragon.es/iaest)

instituto aragonés de  
estadística 